STATE LIBRARY

# Complete News Markets Sports

## Very Latest News

FREIGHTER LARISTAN SINKS, 25 LOST

Halifax, Jan. 27 (A.P.)—Wireless messages from the German steamer Bremen this afternoon indicated that the British freighter Laristan had gone to pieces with the loss of 25 members of her crew, in lat. 45:12 north, lon. 43:12 west, following a two-day battle with wind and snow in the North Atlantic.

GUN ON U. S. WARSHIP EXPLODES; ONE DEAD

San Diego, Cal., Jan. 27 (A.P.).—One member of the crew was killed and another seriously injured today by the explosion of a four-inch gun on the destroyer Farragut during target practice off this port.

DIVORCE OF SNYDER, GIANT CATCHER, SET ASIDE

San Antonio, Jan. 27 (A.P.).—A divorce between Frank Snyder, catcher for the New York Giants, and Mrs. Edna Snyder, granted Dec. 11, 1922, was set aside today by Judge Ivy of the Court of Appeals.

ST. GODDARD LEADS DOG RACERS

The Pas, Man., Jan. 27.—Emil St. Goddard this afternoon led the field of mushers at the end of the second lap of the 120-mile race in The Pas three-day dog races.

RACE RESULTS AT NEW ORLEANS

—Sixteen Sixty 21.50, Juliette Esquin 3.40, Lucky Mistake

AT MIAMI

—Pompano 9.30, Master Sweep 4.70, Beatrice Morse

2—Liason 7.10, Senor S. North Breeze 3.10

3—Dicky Lee 8.20, Angitis 17.80, Paul Weidel 2d 3.30

AT HAVANA

1—The Ally 5-1, Royal Spring 5-2, Rin Tin Tin 6-5

2—Liberio 5-2, The Nephew 2-5, Evening Star 1-1

BOSTON EVENING AMERICAN

A HOME PAPER FOR PEOPLE WHO THINK

VOL. 22—No. 281 New England Newspaper Pub. Co. BOSTON, WEDNESDAY, JANUARY 27, 1926 2 CENTS WITHIN 15 MILES OF BOSTON ELSEWHERE 3 CENTS

THE Peach

# Colonel Mitchell Hands in Resignation

# QUIGLEY CALLED BRAINS OF LIQUOR PLOT; 3 MORE GUILTY

# Baby Born as Waves Sweep Leviathan

## Today

In We Go
Henry Ford's Questions
Europe Does Not Love Us
An Italian Bulldog

—By Arthur Brisbane

(Copyright, 1926, by the Star Company)

*UNCLE SAM IS HEADED FOR THE WORLD COURT, NO DOUBT ABOUT THAT, APPARENTLY.*

How soon will the United States slip through the World Court into the League of Nations, and what will be the cost of the slip? That question interests this country.

HENRY FORD, in his Dearborn Independent, asks these questions:

"Are we ready to subordinate the Constitution of the United States to the covenant (or constitution) of the League?

"Are we ready to place the Monroe Doctrine at the disposal of a European court whose principles run counter to it?

"Are we ready to resign our decision as to when, if ever, we shall fight to a court, one of whose powers is to 'fill us when we must institute an economic boycott and when we must fight to enforce its decrees?

"Have we, as citizens, or has Congress, no our representatives, or has the President, as our chief magistrate, the right or the power to do any of these things? We think not."

TO HENRY FORD'S questions about the World Court add these:

Are we ready to submit to that court the question of Asiatic immigration? Japan will take that question to the court as soon as it is in working order.

Are Southern States willing to submit to the World Court the payment of Confederate bonds issued during the Civil War? That question will be brought up.

ASKING QUESTIONS won't do much good. This country is virtually in the World Court now and will know more about European diplomacy presently than it ever knew before.

THE LEAGUE OF NATIONS offers a prize of 120,000 francs for an architectural competition. American architects are barred, because we are not in the League of Nations—yet.

One hundred and twenty thousand francs are worth about $4,800, so the American architects can stand it.

MORE UNPLEASANT is the loud applause with which Paris every night greets Marcelle Parisys, when that young lady denounces this country for its "bloodthirsty stinginess," saying: "Honest French girls are taxed to pay the debts of France to those stubborn Americans."

They do not love us in Europe, and our lonesome little representative in the World Court, outnumbered ten or twelve to one, will know it when he takes his seat as the joke of that court.

GREAT IS THE power of courageous initiative. You understand how Alexander, with his handful of men, could scatter the gigantic Persian army, including the Persian war elephants, when you read about the Italian bulldog of Turin.

This animal, not liking the ap-

Continued on Page 4, Column 4

### Markets at a Glance

**IN NEW YORK.**

Stocks—Strength displayed over broad list.

Bonds—Numerous issues set new highs.

Cotton—Prices fairly steady.

Foreign Exchange—Sterling was slightly shaded, francs higher.

**IN BOSTON**

Stocks—Prices week higher.

Bonds—Demand is good.

Red Metal—Quotations are unchanged; higher prices forecast.

**IN CHICAGO**

Grains—Wheat higher, corn and oats sell up in sympathy.

**THE WEATHER.**

Probably snow tonight; colder; fresh west winds.

Sun rises 7:04 a. m.; sets 4:51 p. m.

High tide 10:23 a. m.; 10:54 p. m.

Light all vehicles at 5:21 p. m.

Lost Your Brief Case?
Call or Write the
Lost Service Bureau
AT
CLASSIFIED CORNER
Boston Evening American
Boston Advertiser
92 Summer St., Boston
LIBERTY 4000
A Registered Key Chain 10c
Protects You for 5 Years
By Mail 6c Extra

Hello Bill!
The Big Bankers Are Coming!
"NEVER BEFORE SUCH—

## MITCHELL WILL SUE TO AVOID STIGMA IN ARMY RESIGNATION

Washington, Jan. 27 (A.P.).—Colonel William Mitchell resigned today from the army.

The convicted air officer, under sentence of five years' suspension from the army because of his criticism of government aviation policies, put his resignation in this single sentence:

"I hereby tender my resignation as an officer of the United States army, to take effect February 1, 1926."

The letter was dated today and addressed to the Adjutant-General of the army through the commanding general of the district of Washington.

Whether the resignation will be accepted had not been fully developed. Some army precedents indicate that in such cases withdrawals from the army should arise directly that the resignation is submitted "for the good of the service."

The final decision will rest with President Coolidge, who two days ago approved with modifications the sentence of the courtmartial. He sustained the five years' suspension, but reduced somewhat the court's finding that he should lose without pay or allowances.

It is the belief of Mitchell's friends that if he is permitted to step out he will accept an offer to continue on the lecture platform his crusade for reorganization of the national defense to give a more prominent place to the development of air power.

Should the President return the letter of resignation because of Colonel Mitchell's failure to say he is leaving "for the good of the service" there is considerable doubt where the succeeding developments might lead.

It is the impression of the colonel's intimate friends that he would stubbornly resist any effort to put him in a position of saying the armed services would be improved by his withdrawal.

His partisans also point out that the right of the President to refuse to accept the resignation in peace time never has been tested in the courts.

By precedents, however, this right

Continued on Page 2, Column 1.

## LEVIATHAN ARRIVES, BATTERED BY STORM

New York, Jan. 27 (A.P.).—King Neptune scrawled a tempestuous diary in the log of the steamship Leviathan, the biggest liner flying the American flag, during the voyage from Cherbourg that ended today.

Although gales of hurricanes force, seas and violent squalls bounced the monarch craft throughout the voyage and made it two days late, few marks were left by the fury of the storm.

Sophie Tucker, vaudeville actress, who had been appearing in a London cabaret, ended her futile race against death when she arrived on the Leviathan, only to learn that her mother, Mrs. Jennie Abuza, had died at Hartford, Ct. The funeral was delayed pending Miss Tucker's arrival.

When she learned of her mother's illness she cancelled her engagement in London and hurriedly sailed for this country.

Captain Herbert Hartley, commander of the Leviathan, said the hurricanes encountered were the worst he had experienced in thirty-three years on the sea. Yet the only

Continued on Page 3, Column 5.

## NEW DISEASE FOUND IN HAVERHILL CASES

The strange malady which has affected thirty persons in Haverhill is a new disease, Dr. Edwin H. Place, head of the contagious disease department of Boston City Hospital, today informed members of the Haverhill Board of Health.

At the request of the Haverhill authorities, Dr. Place made blood tests and examined cultures of those suffering from the disease and is now positive that he has never encountered it before. He has become so interested in it, he told the Haverhill officials, that he intends to go to their city to make a close study of the disease.

It bears a remote resemblance to a disease that swept Europe two years ago, Dr. Place said. Symptoms are a high temperature, rash, rheumatic pains in the joints and severe pains in the head and back. At first it was believed that the disease was influenza.

SHE'S STILL PLAYING SINGLES WITH CUPID

(Photo by International News Reel.)

Helen Wills, American tennis star, who has spurned several marriage offers, including one from a British Lord.

## HELEN WILLS SPURNS HAND OF BRITISH LORD

Cannes, Jan. 27 (A.P.).—Rumors are going the rounds that Miss Helen Wills has received two offers of marriage—one from a noble lord of the British aristocracy and the other from a plebian professional tennis player.

Both offers were rejected. They were made during the past three days, it is said.

Matrimony is not on the program of Miss Wills at present. She is declared to have conveyed knowledge of this fact to the titled Englishman and the tennis player who sought her hand.

"I won't deny that I have had offers of marriage, and I won't confirm the rumor," said the American champion today.

"But," she added, "if you are a betting man please lay odds that I shall return to California single, if not 'Singles champion.'"

Ten thousand francs against 6,000 that Suzanne Lenglen will win over Miss Wills when they meet were offered at the end of the match between the American girl and Miss Bendit, who was disposed of easily, 6—1, 6—0.

Even money was offered that Helen does not win more than seven games from the French flash and that she will lose in straight sets.

This money also went begging. A week ago Mlle. Lenglen was the favorite to win, but the experts all believe now that the American champion is holding something in reserve and therefore have shortened their odds.

## GOVERNMENT CHARGES CHELSEA MAYOR WAS LEADER OF 'RUM RING'

As the trial of the thirty-one defendants in the alleged "Chelsea Rum Ring" resumed in Federal Court today, three of the indicted men changed their pleas from not guilty to guilty.

The three, who faced trial with Mayor Lawrence E. Quigley, policemen and city notables, and who recanted their former please were: Louis Barlow, Samuel Gerscevitz and Joseph (Dodo) Henry.

Previously Samuel Berger had pleaded guilty, so now a quartet are separated from their codefendants.

When the long list of names of defendants was read as court opened there was no answer when the name of Daniel (Boy) Murphy was called.

In a short time, however, Murphy appeared, received an oral chas-

Continued on Page 3 Column 3

## R. I. LAW TO BAN 'BABY BRIDES,' CURB DIVORCE

Providence, Jan. 26 (A.P.).—Amid a rain of hasty and secret marriages and of divorce complaints are dropped of revised marriage laws submitted to Governor Pothier today by the committee appointed by the Assembly created by the General Assembly last April. The revised laws will be submitted to the General Assembly at its present session.

If they are approved, the legal age will be raised from eighteen years, as at present, to eighteen for females and the present fourteen years to eighteen years for males. Common law marriages will not be recognized.

Persons shall not marry for at least three days after receiving a marriage license. No minister or elder shall be permitted to perform the

Continued on Page 4, Column 7

## 600 TO BE ERASED FROM DRY PAYROLL

Washington, Jan. 27 (A.P.).—More than 600 prohibition agents will be dropped from the government's payroll within a few weeks.

An order issued by General L. C. Andrews, chief administrator of prohibition enforcement, to "Prohibition agents" has resulted in the discharge of many agents.

Dry forces will be cut to the tune of $1,000,000 has been earmarked.

It is stated by officials of the prohibition unit that the Treasury that more than half of this reduction in appropriation will be raised from eighteen years, as at present, to eighteen for females and the present fourteen years to eighteen years for males. Common law marriages will not be recognized.

Persons shall not marry for at least three days after receiving a marriage license. No minister or elder shall be permitted to perform the

Continued on Page 4, Column 7

## SEN. STEPHENS FLAYS COURT 'PREJUDICES'

Washington, Jan. 27 (A.P.).—The drastic restrictions of clotures failed today to stem the current of debate as the senate moved toward a final vote on the World Court.

The old League of Nations controversy, the policies of Woodrow Wilson, and many other issues were aroused out again, and once or twice the debate touched also on religious tolerance and the Ku Klux Klan.

The leaders remained confident that a final roll call would be reached before adjournment tonight, although a couple of reservations or

Continued on Page 2, Column 1.

### Skating Bulletin

| | | | |
|---|---|---|---|
| Barry Playground | Fair | Hemenway Playground | Fair |
| Billings Field | Fair | Jamaica Pond | Fair |
| Boston Common | Fair | Marine Park | Fair |
| Charlesbank | Fair | McConnell Park | Fair |
| Charlestown Playground | Fair | Public Garden | Fair |
| Columbus Park | Fair | Smith Pond | Fair |
| Croslin Playground | Fair | William S. Smith Playground | Fair |
| Doherty-Gibson Playground | Fair | Walker Playground | Fair |
| Dorchester Playground | Fair | William Eustis Playground | Fair |
| Fallon Field | Fair | World War Memorial Park | Fair |
| Franklin Field | Fair | Tobogganing at Franklin Park Good | |

The American's Paid Circulation Is More Than 75,000 Greater Than That of Any Other Boston Evening Paper

# SENATOR BORAH IN FIGHT TO CURB BRITAIN'S POWER IN COURT

## FINAL VOTE HELD UP BY DEBATE

Continued from First Page.

mained pending and the first two hours of the session were taken up without a vote on any of them. They all were offered by the senate opponents, and the bi-partisan group urging American membership. Silence was laid the vote to kill these all, and thus ratify the court itself.

From packed galleries a diminished company of spectators turned to the debate. Among those were Mrs. Woodrow Wilson, who on two occasions within the past week has gone to the Capitol to hear debates of the War President's friend and defended in the senate chamber.

**STEPHENS IRONICAL.**

The Ku Klux Klan was injected into the debate by Senator Stephens, Democrat, Mississippi, who declared the klansmen and members of the hooded order were "sleeping in the same bed" with Roman Catholics in an effort to defeat the court.

Senator Stephens declared that "no part, no matter how vivid the imagination, has drawn a blacker picture of man than the Catholic was painted of the Ku Klux and the Ku Klux has painted of the Catholic."

"And yet we find them here together," he said. "I have often wondered if when the Ku Klucker woke up and saw a Pope beside him burned and hooded and the Catholic woke over and saw a flame headed and mounted on his sides I have often wondered which would make the greatest effort to get away from the other.

"Let the Irish Catholic let the Ku Klucker look to the Constitution of the United States of America. Let them lay aside their feelings of passion, prejudice and hate—hate-instilled feelings, hate against each other. Hate and passion are mighty forces. They overrule judgment, lead away from the path of right."

**MOSES SPEAKS.**

The Senate first took up today the reservation offered by Senator Moses prohibiting enlargement of judgments of the court by war. Under any name or in any form whatever."

Senator Moses told the Senate his purpose was to make the court a "real instrument of peace for the present at least that it will not be an instrument of war," but Senator Lenroot, Republican, Wisconsin, argued that the reservation would destroy the court as an instrument of peace.

"It would make the court a shield for wrongdoing," said Senator Lenroot, "instead of a tribunal of justice."

Senator Borah declared the League of Nations by adoption must enforce degrees of the court.

"If the other nations want to go to war it is none of our business," Senator Lenroot replied.

"Then there is none here?" Senator Moses interjected. "This must be either the court of peace or war, and it is now one of war."

Assailing the Moses reservation, Senator Underwood, Democrat, Alabama, declared it "merely asks the United States to withdraw from itself before we have an opportunity to enter the court."

Another reservation offered was to be made by the Pennsylvanian, Senator Reed's reservation proposing to exempt the British Empire to a single vote in the election of judges.

## COL. MITCHELL RESIGNS

Continued from First Page.

has come to be generally considered, and some War Department officers believe it would survive the test of litigation, particularly in the case of an officer who has a reference for insubordination and conduct prejudicial to good order and discipline.

These officers assert that Mitchell's superiors would be at a great disadvantage in making such test because the Mitchell case has been a storm center.

Last Spring he was refused reappointment as assistant chief of the air service, with the rank of brigadier general, because officers ever him regarded him as lacking in the ability to cooperate in carrying out military policies.

Acceptance of the resignation by the President would automatically commute the sentence and give Mitchell full civilian rights.

**Washington, Jan. 27 (I.N.S.)—Colonel Mitchell late today said he resigned to be better able to carry on his fight for reform in the national defence.**

**"The mere condition of staying in the service was secondary in my mind to the welfare of the country," said Mitchell.**

**"As ranking officer in the flying forces, I felt it incumbent upon me to take the initiative and bring the country to a realization of our air conditions."**

## ALL THE HONKERS ARRESTED BY LYNN POLICE ARE NOT AUTOISTS!

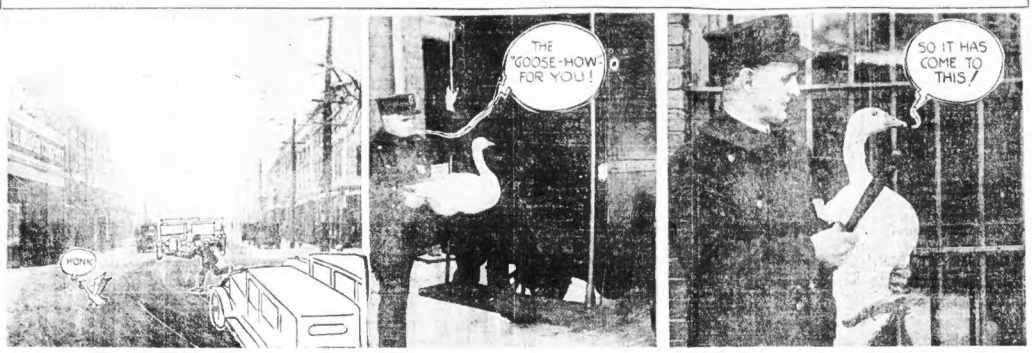


This is how things were at Summer and Pleasant streets, Lynn, when the strong arm of the law swooped down upon Mrs. A. Goose, scorner of traffic laws, autos honks and cops.

Mrs. A. Goose gets a ride in "the wagon" following her arrest by Patrolmen Wall and Murphy in Lynn on charges of blocking traffic, resisting arrest and a few other things that might cost her life.

Mrs. A. Goose in her cell. Patrolman Vaughan of Lynn is shown with her. Although of the more deadlier of the species she was booked as mere "A. Goose"—no Mrs. or Miss.

## VET HOSPITAL DENOUNCED AS 'FIRE TRAP'

The West Roxbury Hospital for Disabled Veterans is a firetrap, Dr. William A. R. Chapin of Springfield, today told the Massachusetts Department, American Legion, at the mid-Winter convention in the State House.

The charge was contained in the report of the department hospitalization committee and created a furore among the legionaires.

Referring to the medical treatment of disabled vets, which he said is generally good, Dr. Chapin declared there is room for improvement at the Chelsea Naval Hospital as regards rheumatic patients.

The report recommended a new Metropolitan hospital which, in addition to caring for men, would be available for the ills of 500 ex-service women now forced to go to Walter Reed Hospital in Washington.

**PLEADS FOR WOMEN.**

Dr. Chapin contended that women are entitled to the same benefits as men, and he thought this matter should receive the immediate attention of the State Department.

Referring to the shortage of nurses at Chelsea, Dr. Chapin said some of these are forced to accept undesirable duties from the hospital, and are forced to go out in the cold when treatment is necessary. As a result, he said, their rheumatic pains are sometimes more severe after treatment than before.

The ex-soldier held responsible was more spirited than usual, owing to the progress in Boston of National Commander John Rae McQuigg, who will be guest of honor at a banquet tonight.

**McQUIGG RAPS PACIFISTS.**

The banquet will be given in the Copley-Plaza, and the speakers will include Lieutenant Governor Alvan T. Fuller, Major-General Preston Brown, Rear Admiral Philip Andrews, Congressman Faith Norris Rogers, and the state commanders of the U. S. Spanish War Veterans, Veterans of Foreign Wars and American Legion Auxiliary.

"Ultra-pacifists" were denounced as "disheartened and cowardly" by Commander McQuigg before the opening of the get-together.

"Most of the pacifists are in the Eastern section of the country, but if an accident or is stricken with paralyzed, and their efforts put into a appendicitis, he may have hospital be devoted against the organized service.

### Vet Chief's Boss

Pauline McQuigg, daughter of National Commander John R. McQuigg of the American Legion, who came from Kent's Hill, Me., to accompany her father from Boston to the Pine Tree State tomorrow.

reserve and reserve officers training corps in schools and colleges.

The legion commander was greeted in the Hub today by his daughter, Pauline, teacher in Wesleyan Seminary, Kent's Hill, Me., whom he will accompany to Maine tomorrow.

**$19,000,000 FOR VETS.**

Captain William J. Blake, regional manager for the U. S. Veterans' bureau, reported to the Get-Together that during 1925 a total of $13,253,967 was expended for disabled veterans of Massachusetts. He added that 196,040 checks were sent out, there were 9,500 compensation awards and there are 35,000 cases at the office today.

Captain Blake urged his hearers to broadcast that every ex-service man who took part in any war since 1897 is entitled to hospital service for any disability at all. In other words, if a service man is injured in an accident or is stricken with appendicitis, he may have hospital service.

## GOOSE MAY YET HANG HIGH IN LYNN

A goose in the gooseguy!

Not on the platter with stark legs upturned, but a real noisy, lively, sequacious goose, booked on the Lynn police blotter as "A. Goose, vagrant." A. Goose spent the night in cell No. 13.

The fifteen-pound bird was taken into custody by two minions of the law, to wit, Patrolmen John P. Wall and William J. Murphy, after she, for it's a lady goose, blocked traffic in Summer street and seemed to take great delight in so doing.

Autoists sounded their horns but she refused to give them the right-of-way and held to her course in the middle of the street, waddling along with stubborn persistence.

Came the two officers to see what the trouble was, and why the traffic tie-up. If A. Goose or Mrs. A. Goose had been a coward, she would have ducked then and there, but, no, she kept her course in the middle of the track.

Patrolman Wall tip-toed up from behind, seized A. Goose by the nape of the neck and in a few minutes she was being whisked off in the "wagon" to the police station.

She spent a restless night in her cell but greeted her jailor cheerily today. Unless she can prove that she has some viable means of support she may go the way of all goose flesh.

### 3 BOY COASTERS HURT BY AUTO IN MEDFORD

Three Medford boys, ten to twelve years old, were seriously injured today in a coasting accident on Madison street, West Medford, when their sled struck an automobile owned and operated by Harry J. Grafe of No. 44 Milton street, Arlington.

Grafe rushed the boys to Lawrence Memorial Hospital, Medford, where all were found to be suffering from broken bones.

They were Harold Gillette, twelve, of No. 112 Arlington street; Rocco Alosso, eleven, of No. 105 Arlington street, and Archie Cooper, ten, of No. 18 Sherman street.

## SOPHIE TUCKER ARRIVES ON LEVIATHAN

Continued from First Page.

damage done to the Leviathan was a bent deck rail.

There were no injuries reported among the 1,122 passengers. The sea was increased by one with the birth of a baby during the stormy voyage.

The worst weather was on Sunday, when the liner made only seventy-eight miles. The log for that day read: "Whole westerly gale; mountainous seas; violent squalls."

While the storm was at its worst on Sunday, the Leviathan wireless operator, heard faintly the SOS call sent out by the British freighter Antinoe, about 600 miles away. The radio communication between the United States Liner President Roosevelt and the Aquitania to decide which should go to the distressed freighter's aid also was heard.

The Leviathan will go into dry-dock in Boston this week.

The liners Aquitania and France are expected to arrive in New York tomorrow.

### 54 Still in Peril on Two Ships in Midocean

New York, Jan. 27 (A.P.).—The fate of 54 men of the crews of the British freighters Antinoe and Larlstan, foundering in a storm for the past three days, was still in doubt today.

Six men of the Larlstan were rescued by the North German Lloyd liner Bremen, but 24 men are still aboard the stricken vessel. The United States liner President Roosevelt, which lost two of its crew in efforts to give succor to the Antinoe, was still standing by her today.

A wireless message from the Bremen to the Hoboken office of the North German Lloyd line today said the severe northwest storm still was raging and because of the heavy seas it was impossible to launch lifeboats. The Bremen was still standing by the Larlstan awaiting an opportunity to take off the remainder of the crew.

Five of the dozen passenger liners that had been battling toward Atlantic ports, one to two days late in the teeth of the storm, arrived safely. They were the Transylvania, moderating.

## WOMEN NO LONGER REVERE REVERE

Revere women back move for annexation to Boston. Anna Abkowitz, left, and Jennie Ancella, carrying a petition of thousands of residents to the hearing at the State House today.

Duilio, Guiseppe Verdi, Mt. Royal and Regina.

The President Roosevelt reported the Antinoe's ability to keep afloat doubtful. Captain Fried, in a message, however, said he hoped to keep her in view. He has been standing by the freighter in a blinding snowstorm since Sunday.

The Larlstan with a cargo of coal was bound from Swansea to New York. The Antinoe was carrying a cargo of wheat from New York to Queenstown.

### Gales Moderate, and More Ships Come into Boston

Indications on Boston's waterfront are that the gales that have swept the North Atlantic several days are

A radio received from Captain Porta, commander of the Dollar liner President Harrison, completing her seventh round-the-world passage, said he would arrive at the Army Base Friday morning, three days late with fourteen passengers for Boston and much cargo.

Reports from Bermuda indicated the American flag steamer Westerner had put in there to refuel and had started again for Boston on Monday.

The Dutch steamer Maasburg, four days late from Rotterdam, reported conditions were better and she will arrive tomorrow.

The British steamer Sable I., Captain Renouf, came in from St. John's, Newfoundland; St. Pierce, Miquelon, North Sydney and Halifax, N. S., a day late. Captain Renouf reported steady gales throughout his passage.

## REVERE FOLK CHEER PLEA FOR ANNEXATION

### Thousands of Names on Petition Filed at the State House Hearing

Predictions that the annexation of Revere would form an opening wedge for a Greater Boston and charges that the Revere Chamber of Commerce "has never accomplished anything for Revere" featured the hearing at the State House today of a petition of Revere taxpayers that Boston annex the city.

No opposition developed, but the hearing was continued until next Monday morning to permit the Mayor of Boston to be heard on the petition.

Some 200 Reverites broke into frenzied applause when the petition containing thousands of names was unrolled by members of the Revere Taxpayers' Association, Inc. Many women were among the group.

The petition was represented by Attorney Albert Hurwitz, who asserted it was not a political bill, but one sponsored by the responsible citizens of Revere. Hurwitz traced the history of previous annexations of other districts to Boston, and declared that had it not been for these annexations, the population of Boston would have decreased.

**PROVIDES REFERENDUM.**

Hurwitz pointed out that it was by annexation that New York, Philadelphia, Chicago, Pittsburgh and Los Angeles became great municipalities.

He expressed the opinion Revere's huge tax rate would drop after annexation.

He said Revere would give Boston eight or ten small parks, three major playgrounds, one main and three branch libraries and seventeen school houses. He maintained that all the bill contained was a referendum giving the people of Boston and Revere a chance to express their own opinions on annexation.

Representative Michael F. Shaw assailed transportation problems in Revere, while J. E. Sheehan, president of the association, said: "The population of Revere is composed of native Bostonians, and 35 per cent. of our men earn their livelihood in Boston. All we want to do is to return to the mother town, which, as Rumley Marsh, we ones belonged to."

**HIGH TAXES.**

Bernard W. Berkowitz, attorney, characterized the Revere Chamber of Commerce as a body that "held a banquet in February and an outing in July. It exists in name only."

M. S. Kondocian, business man, also assailed the chamber, and asserted he was paying $1,100 a year taxes on his house.

Other speakers in favor of the bill were Philip R. Seiler, Isadore Gelon, Point of Pines, and M. W. Collins, former representative from Charlestown, now living in Revere.

At the conclusion of today's hearing a rising vote showed everyone present from Revere in favor of annexation.

**Filene's Basement advertisement has been on this page almost daily for 16 years. Now, so that this page may be devoted entirely to news, Filene's Basement advertisement will be found almost daily on Page 4.**

## FIRST PHOTOGRAPHS OF CREW SAVED IN THRILLING RESCUE AFTER SEA CRASH

**ALL BUT ONE OF THE SOLVANG'S CREW WERE SAVED**

Distress calls following the collision of the Vacuum and Solvang interrupted the Third International Radio test. The ships collided off Delaware Breakwater and the Solvang went down quickly.

Captain Jules Block of the Vacuum

RESCUED THE CREW

The oil tank Vacuum limped into New York after the crash with the survivors of the Norwegian steamer Solvang.

BOSTON EVENING AMERICAN
GENERAL NEWS SECTION
BOSTON WEDNESDAY, JANUARY 27, 1926

BLAZING TRAIL OF GLORY ON STAGE

IMPROVE YOURSELF!
Get a better Home or Ra... a better position, a better Car—through the advantageous offerings every day in AMERICAN CLASSIFIED ADS

OLIVE BELL HAMON

# STAMP KING 'SAID IT WITH FLOWERS'

## *She Had One Shoe and Didn't Know What to Do*

## $100,000 BALM SUIT RECALLS HUB ROMANCE

George Brinton Caldwell, New York trading stamp king and head of the Springfield Body Company of Springfield, who was sued for breach of promise by Zoe M. Evans, Hotel Touraine manicurist, fourteen months ago, is again a defendant in a "heart balm" action.

Caldwell, former head of the Spee... in Hutchinson Company, who... Miss Marion Andrews, a Mass... school teacher, in true... being sued by Clara Bell Shinn, a... comely divorcee nearly thirty years... his junior.

Mrs. Shinn's... summonses... woman dressed... to the Suffolk... Court, Mas... setting forth... affections have been... to the extent of $100,000.

Miss Evans, on the other hand, wants $200,000 to assuage her grief when the matrimonial trading stamp king announced emergency marriage with a young woman known to the world as Miss Marion Andrews, A. M.

As far as could be learned, the suit of the Boston manicurist never went to trial.

As supposed to be the case of the Boston manicurist, Caldwell made a generous demonstration of appreciation for the fair fingered Miss Andrews.

According to the latter's testimony, several times the theatre standing... sang each he had there sent her flowers and that she received... him two tons of it, country... Some... the... to move... the... daughter-entrances [illegible] morning... morning.

He carried on a... ing Mrs. Shinn... to her evening gown when they were going to the theatre. He said he... he loved her so much that he... to meet her likes her... Referring... the former trading stamp king, Mrs. Shinn said.

"He always was affectionate. He called me darling at all times. He always would put his arms around me and tell me what a wonderful woman I was. I loved him. I didn't repel him—after I was certain that he was sincere. He would kiss me every time we met."

Caldwell is state-free and Mrs. Shinn is thirty-six.

**FLOWERS FOR COMPANY.**

A letter said to have been written by Caldwell, and dated March 17, 1924, was introduced in evidence. It read:

"Flowers, my dear, are emblems of love and purity. Both are qualities in your sweet character and I can go no step further in my love through life. My thoughts are broad and can become yours, but it was so hard to leave you yesterday. To put [illegible] thing, but let us see if we... could something worth while...

Miss Evans, who said [illegible] Caldwell in the way of business [illegible] simplifying the Masters that would [illegible] ends," in addition [illegible] displayed letters breathing [illegible] passion.

She alleged to have been [illegible] by the millionaire to the manicurist, reads:

"I don't know when I have found a sweeter, more affectionate [illegible] class little lady than you. Treat it... you often and rather long... love and affection.

"Have asked my florist in [illegible] some florist in Boston deliver you some flowers Saturday for your apartment and Sunday company [illegible]

## $400,000 AS PREMIUM ON LOVE!

Miss Zoe M. Evans, Boston manicurist, who sued Caldwell a little over a year ago for $200,000 damages in a broken romance. This case, so far as known, was never tried.

Miss Carita Spencer, Hollywood actress, leaving on left, with... escorting H. Gulliford, stalling steam king, for which... had [illegible] before... Spencer took [illegible] with a friend.

## BOOTLESS ROMANCE WRECKED

Wife Admits Her Male Friend Stole Her Shoe, While She Hid Her Husband's

Mrs. [illegible] Pass of Commonwealth avenue sued for divorce by her husband, admitted today in Middlesex Probate Court that Shoes, a gentleman, named as co-respondent in the case, once took one shoe in the North Station waiting room and playfully kept it to prevent her keeping another "date."

Asked if she had a [illegible] friend," Mrs. Bickford said she was [illegible] to her [illegible] loved [illegible] Shoes.

"I have no [illegible] I am [illegible] Mrs. Pass [illegible] Shoes [illegible] Mrs. Pass [illegible] Shoes [illegible] Mrs. Pass [illegible] Shoes

# RADIO USED IN SEARCH FOR 'ELOPERS'

# '$50 Honeymooner'

Jane McKenzie, Revere High School girl, believed to have eloped with Sandwich youth with only $50 for honeymoon. They are hunted by police.

# CHELSEA RUM TRIAL GETS UNDER WAY

Continued from First Page

SPECIAL GUARD FOR COURT

CALL FIRST WITNESS

# Stumbles, Tried

When Patrolman Andrew Connolly stumbled over a garbage can his superiors thought he was drunk, so he faced a hearing before a board of police captains today. Two duellers classed him as sober.

# ENVOYS SASSY AND SPEEDY AT THE CAPITAL

# *Harp in the Place of Royal Arms of Britain*

# BRIDES MUST BE 18 UNDER NEW R. I. LAW

Continued from First Page.


Sure Relief FOR INDIGESTION

25c and 75c Packages Everywhere



Filene's Automatic Bargain BASEMENT

*Did you know this different kind of Basement store has 4 bargain specialists who spend all their time buying dresses?*

IT'S TYPICAL OF HOW WE PROVIDE UNUSUAL LOTS DAILY! Ready THURSDAY at 9---

## women's or misses' dresses

*house dresses*

3 for $4.50 $1.59

*inexpensive dresses*

some SECONDS—even SILK party frocks at $3.95

*better grade dresses*

few IMPORTED beaded crepes at $11

*EXTRA size dresses*

also regular size new Spring and other silk dresses (Third floor) $7.50

EXTRA size silk crepe, silk and cotton or canton crepe, dresses sided as larger women want them, in the colors larger women want—at a price they've been waiting for. Sizes 44½ to 52½ in lot. Regular size fine satin crepe, flat crepe, twill, etc., dresses.

EXTRA size flat crepe dress $7.50

**aprons 47c**

If you want a bright, cheery cretonne bib apron, or a serviceable percale or chambray apron, here's your chance to invest at savings!

**Our plan**

(originated by Filene's)

First Prices must be low or by our automatic reduction plan we lose—

½ after 12 selling days
⅓ after 18 selling days
¼ after 24 selling days

Goods given away to charitable institutions after 30 selling days.

HUNDREDS OF OTHER BARGAIN LOTS NOT ADVERTISED—NO MAIL ORDERS


## TODAY

Continued from First Page.


# R.H.White Co.

*White's Annual February Sale of Furniture, Beds and Bedding*

## The Big Sale of the Year

*3 Days for Advance Selection*

*Thursday——Friday——Saturday*

On either of these days the privilege of looking through the entire stock is open to you. An opportunity to see the wonderful assembly of furniture gathered for this great furniture occasion, before the busy days that begin next Monday, following our comprehensive advertisements with many illustrations, descriptions and prices.

***Now is the money saving time.***
***Now we have the widest selections.***
***Choose now from more than 3000 different samples***

## Just One Example:

To indicate the remarkable values that have made this sale a household word—

***Combination Walnut Renaissance Dining Room Pieces. Specially Priced for February Sale.***

These pieces are beautifully finished, showing the wonderful grain of the butt end walnut veneers used in conjunction with other hard woods. They are heavy, massive pieces made to last and give good service.

*February Sale Prices:*

| | | | |
|---|---|---|---|
| *The 60 inch Buffet* | *$79.50* | *China Closet* | *$69.50* |
| *The 66 inch Buffet* | *$89.50* | *Serving Table* | *$36.75* |
| *The 72 inch Buffet* | *$104.50* | *Extension Table* | *$59.50* |
| *1 Set of 5 Side Chairs and 1 Arm Chair, Leather or Velour covering* | | | *$69.50* |

*60 inch Buffet, Extension Table and 1 set of Chairs--- 8 Pieces Complete* $208.50

You may buy now and pay from income. Have the pleasure and pride of possession and

**Pay in Easy, Convenient Amounts**

***Goods held for 60 days if requested, upon payment of deposit or on approved charge accounts.***

***Free delivery in New England, at our option, by automobile or by freight to station nearest your address.***

# NEW $700,000 HOSPITAL FOR CHRONIC ILLS

Ground Will Be Broken on March 1 for Buildings on Riverway

The rout of diseases now called chronic is the objective of the New England Deaconess Association in connection with the new Palmer Memorial Hospital, for which ground will be broken in the Riverway on March 1, it was announced today.

At present the Palmer Hospital is at Pine Hill avenue and Seaver street, Dorchester, but this property has been sold for $425,000.

Anonymous donors whose purses have augmented this sum have made possible the new hospital for the beginning of a battle against the so-called chronic diseases, and A. H. Avery, chairman of the executive committee of the association, estimates that ultimately $700,000 will be needed to equip the institution completely for best efficiency.

**COOPERATIVE LABORATORY.**

Cancer, rheumatism, diabetes, asthma and other disorders called chronic have heretofore been treated in a few hospitals having a total bed capacity of less than 500.

According to plans a modern laboratory will be fitted up and will be used on a cooperative basis by four other hospitals within a mile radius.

Dr. E. P. Joslin, who will be in charge of the medical department, declares that the new idea will enable nearby hospitals to take patients now whom they were forced to turn away.

C. W. Williams, executive secretary of the committee has been interested in hospitalization work for a number of years and was a big factor in planning the new building. A nurses home may be erected as soon as funds are available.

**BLOCK HOSPITAL TYPE.**

The new building will be of the block hospital type with a sun parlor on the roof. Entrances will be at the Pilgrim road and Riverway.

Dr. Daniel Fiske Jones will be chairman of the staff and surgeon-in-chief. Diagnosis work will be handled by Dr. Warren Sibleis of Boston, now with the Rockefeller Institute of New York.

President Lowell of Harvard, Mrs. Lowell, Dr. Robert Greenough, head of the Harvard Cancer Commission, Dr. Rufus Cole of the Rockefeller Institute, Dr. Wood of the New York Cancer Commission and many others are interested in the plans of the committee.

# IN 'COURT' GOWN OF JULIA WARD HOWE

Miss M. Elizabeth Griffith, wearing the gown Julia Ward Howe wore at her presentation at the Court of St. James. Miss Griffith was accompanist at the Handel-Haydn day at Jordan Marsh Jubilee. Above is Miss Ethel Dyffryn.

# BROADCAST BY KOUSSEVITZKY

# 2 MUST DIE FOR WIFE'S CRIME

# DOLLY MADISON 'NAUGHTY' USED ROUGE, GAMBLED

CHILD UPSETS SCALDING WATER: DEATH FEARED

# SHOTS FIRED IN THEFT ARREST


Some of the Extraordinary Lots in Our

Drive For a **12 Million Dollar Year!**

**THURSDAY—FRIDAY—SATURDAY**

A Low Price!
**Silk Vests**
**$1.65**
Regular higher-priced quality glove silk. Made bodice style. Flesh color only.
Gilchrist's—3d Floor

In Demand Now for Winter Sports!
**Silk Sport Bloomers**
*Double Cuff Knee*
**$2.95**
Excellent quality glove silk for such a low price. Henna, peach, black and gravel shades.
Gilchrist's—3d Floor

For Spring
**Silk Scarfs**
**$1.98**
Heavy crepe de chine, with hand-knotted, 9-inch fringe. Fourteen beautiful shades.
*White Navy Rose*
*Jade Alice Pink*
*Peach Orchid Tan*
*Red Henna Maize*
Gilchrist's—Street Floor

Just Arrived
**Suede Fabric Gloves**
**$1.00**
Bolton thumb, half pique sewn, turn back cuffs in fashionable self or contrasting colors. Soft fabric that retains its suede-like finish after washing. Spear and Paris embroidered backs.
Gilchrist's—Street Floor

Guaranteed Silk
**Stockings**
**$1.15**
Full fashioned—lisle soles and tops, 9 smart colors.
Gilchrist's—Street Floor

Less Than ½!
**Hair Nets**
**40c doz.**
Cap shape — double, single or bob nets. All colors except gray. Our regular 85c quality.
Gilchrist's—3d Floor

Hand-Embroidered
**Night-gowns**
**$1.00**
From Porto Rico—every stitch by hand. White and colors.
Gilchrist's—4th Floor

*One of our Extraordinary Dress Specials!*

Flat Crepe—Satin—Georgette—
**Smart New DRESSES**
**$9.75**
Two-piece frock of Satin Georgette with Flares $9.75

NEW DRESSES: many samples and few-of-a-kind, just unpacked for this event—at such a low price. New styles, new colors—150 dresses to choose from and sizes from 16 to 20 and 36 to 46.
Gilchrist's—1st Floor

*An Outstanding Coat Value!*

**Fur-Trimmed Coats**
**$19.50**

Fur collars and cuffs of Mendoza beaver (dyed rabbit) and Mandel fur. Soft suede fabrics and velours. Smartly tailored with just enough flare over the hips to give good lines. Gray, Black, Brown and Cracklehead Blue. Women's and Misses' styles in sizes up to 48.
Gilchrist's—1st Floor

*Values for the Housekeeper!*

**Kitchenette Aprons**
**88c**
You couldn't buy the materials for this price! They are the very styles we sell all year round at a higher figure, and we can offer only a limited quantity at this price, so you will do well to select yours early. Many attractive styles, cut full and well made. Gay checks—trimmed with effective braid.
Gilchrist's—Third Floor

OVER TWO THOUSAND
**Men's Shirts $1**

Rare news—a dollar shirt event at Gilchrist's! That's value news enough for any man!
—*Imported and domestic Broadcloths, collar-attached or neck-band style.*
—*Stripe broadcloths*
—*Rayon-stripe Madras*
—*Printed Madras*
—*White Cheviot—Repp*
Gilchrist's—Street Floor

**GILCHRIST CO.**

**Turkish Towels 39c**
Jacquard Colored Borders

**Table Cloths $1.29**
All Linen Damask, 70 in.

**Seamless Sheets $1.00**
Unbleached. Size 86x90.

**Stamped Aprons 35c**
Unbleached. Several styles.

**Cluny Scarfs $2.17**
Linen, trimmed with Cluny lace, 18x54 inches—regularly $2.85.

**89c and 98c Terry Cloth 59c**
36 in. wide. Heavy quality.

**98c Rayon Drapery 69c**
36 in. Variety of designs.

**Velvet Stair Carpet $1.15**
27 in. wide. Many colors.

**43-Pc. Dinner Sets $6.98**
Reg. $14. Two open stock patterns.

**Stamped Luncheon Sets $1.00**
One cover and four napkins, Oyster linen crash.

**Hand Drawn Pillow Cases $1.00**
Reg. $1.75. Several patterns. Pair.

**Room Lot-Wall Paper 9-Rolls $1.50**
High quality paper and border.

**2-Pc. Steak Sets $3.65**
Sterling silver handle. Stainless steel knife and fork.

**48-in. Buffet Mirrors $7.95**
A special purchase of beautiful polychrome mirrors at an exceptional price! 8 styles.

**$80 Domestic Sewing Machine $57**
Mahogany stained cabinet model. $1.00 a week Thrift Plan Payments.



**The difference is cream**

Heinz Cream of Tomato Soup is *different*.

For, so far as we know, Heinz is the only tomato soup on the market made with *real cream*. Fine, luscious tomatoes, fresh-picked, and rich dairy cream—no other thickening—the Heinz chefs know how to combine them!

A smooth, delicious soup *all ready* for your table Just heat, and enjoy every creamy, appetizing spoonful.

*Ask grocer for new prices*

**HEINZ Cream of Tomato SOUP**

*The taste is the test*

*57*

*Other varieties—*
HEINZ TOMATO KETCHUP · HEINZ BAKED BEANS
HEINZ COOKED SPAGHETTI · HEINZ VINEGARS


# HANDEL-HAYDN PROGRAM AT JORDAN'S

Handel and Haydn day in the closing week program of the Diamond Jubilee at Jordan Marsh Company featured an address on "Musical Boston, Old and New" by Lawrence Gilman, president of the Handel and Haydn Society, also a number of selections by the Triuna Ensemble of that society.

In opening his address, Mr. Gilman paid a hearty tribute to the pioneer work of both the Jordans and the Marshes in the field of music, and brought to the attention of his audience the fact that the New England Conservatory, and the Boston Opera House were both founded through the interest and encouragement of the Jordans.

The Handel and Haydn Society was first formed in 1815, and he described the evolution of music, giving anecdotes and witticisms that were well received.

The Triuna Ensemble of the woman's chorus of the society was composed of the Misses Elsie Carleton, Ethel Dyffryn, Estelle Howe, Ruth Littlefield, Sarah Haines, Helen Hill, Belle Kuhns, Elizabeth Rose and Bernice Rich.

The accompanist, Miss M. Elizabeth Griffith, appeared for her initiant number in a gown that had been worn by Julia Ward Howe at the time of her presentation at the Court of St. James.

Today will be devoted to melodies of the old South, and a genuine colored quartet has been brought on for the occasion. Negro spirituals and plantation songs will be given in the Assembly Hall.

## CHAMPION SKATERS ON GIRL SCOUTS' PROGRAM

Thrills galore are carded for the week-end sports program of Greater Boston Girl Scouts. A skating party will be held Friday afternoon at the Boston Arena by Boston Council for the benefit of all members in the metropolitan area. Exhibition skating by Maribel Vinson of Troop No. 11 and national junior singles skating champion, will be one of the features. Theresa Weld Blanchard, who with Nathaniel W. Niles is national doubles champion, will also give an exhibition on the ice. Girl Scouts from all parts of Greater Boston will gather Saturday at Cedar Hill for an elaborate outdoor program. Luncheon will be served at the Mansion House. Ski and snowshoe races will enliven the [illegible] weatherman is good.

# MID-WEEK MOTOR NEWS

By Wilfred Price, Automobile Editor

## NINE POINTERS ON HOW TO PREVENT TIRE LOSS

British monopoly of the rubber supply of the world has roused manufacturers to greatly increased activity and months of inching automobile tires that may strike back at the tight control which is forcing up the price of motor goods.

Here are nine suggestions prepared after a conference with auto manufacturers, tire men and motorists as to how to conserve tire mileage:

Learn the habit of frequently your tire pressure, using the gauge—remembering that four pounds' loss of pressure in a balloon tire of a motor car is the equivalent of a 20 pounds' loss in the case of the same amount in the case of a balloon tire of a motorcycle.

Avoid overloading your car when it is necessary to help the car on hills. Excessive load by reason of passengers or overloading is many times more damaging to tires than driving your own car.

Anything which causes the tire to drag will cause excessive wear. Instead of running with the rubber in contact with the road in normal, check the brakes frequently to see that they are not too tight. Also see that the tire service station attendant has not left the valve caps off the tires.

Keep the tires properly inflated. Those in charge of the car should be familiar with the correct inflation pressures for the various sizes of tires on the car. Under-inflation causes excessive flexing of the tire walls, resulting in rapid breakdown of the fabric.

See that the wheels are kept in alignment. Wheels that are not true cause excessive tire wear. Have the wheels checked periodically.

Take care to keep the tires free from oil and grease. Oil and grease soften the rubber and cause it to disintegrate.

Keep the tires properly inflated. Those in charge of the car should be familiar with the correct inflation pressures for the various sizes of tires on the car. Under-inflation causes excessive flexing of the tire walls, resulting in rapid breakdown of the fabric.

Take care to keep the tires free from oil and grease. Oil and grease soften the rubber and cause it to disintegrate.

See that the wheels are kept in alignment. Wheels that are not true cause excessive tire wear. Have the wheels checked periodically

# PRESENCE OF YOUTH LENDS CHARM TO SECOND NIGHT OF OPERA

## CHICAGO COMPANY SINGS WAGNERIAN MASTERPIECE

A BEAUTIFULLY DONE PERFORMANCE OF "DIE WALKURE" delighted a crowded house of much brilliancy and importance and added a second colorful spectacle to the series now unrolling at the Opera House. Society and the arts were in attendance, of course, and everywhere there was a joyously youthful atmosphere—many young men and girls and even the sub-debutantines and boys of school age scattered through the large audience.

THE WILLIAM GORDON MEANS box, with Mrs. Means (Constance Gardiner Minot) playing the hostess in her gracious way, had as guests the Wallace Goodriches and Mr. and Mrs. Charles P. Curtis, Jr.

ALL IN BLACK VELVET, untouched with color, Mrs. Means was a distinguished figure in the gorgeously arrayed box circle. The frock breathed Paris in its every line. Her jewels were pearls in ropes and pearl bracelets.

MRS. WALLACE GOODRICH'S patrician good looks were set off superbly by her frock of Nanvin green velvet, worn with the richest of opera wraps, a velvet with sable borders. Her favorite headdress, a bandeau of diamonds, added brilliancy to the ensemble.

COMPLETING THE trio of handsome matrons, Mrs. Curtis wore a robe de style in soft sky blue with touches of rose about the neck. Mrs. Means entertains again on Thursday, and will in all probability have the Hon. Henry Gotty Chilton in her box.

THE E. SOHIER WELCH box, shared one evening with Mr. and Mrs. Henry Sturgis Grew, was a family affair with the youthful members of both families in attendance, the young people quite enthralled with the Wagnerian offering.

MRS. E. SOHIER WELCH wore pink velvet, banded in sable, with pale blue and silver wrap, both hem and deep collar of lovely soft ostrich fronds. Mrs. Grew wore a beaded crepe, of iridescent hues ranging from pale to deep rose, and sable wrap.

YOUTHFUL MEMBERS of the party were Miss Barbara Welch, Miss Ethel Grew and Henry Sturgis Grew, Jr. In fact, the opera audience was essentially youthful in tone. Young girls were conspicuous in several boxes.

IN THE WELD BOX Mrs. Charles Goddard Weld gave over entertainment to her daughter, Miss Mary Weld. With her was Miss Virginia Gardiner, in black velvet, a smart affair of slender lines. Miss Weld's opera gown was gold tissue with deep rose-red tulle. Diamonds gleamed here and there on the corsage.

HAROLD JEFFERSON COOLIDGE had his pretty bud daughter, Miss Emily Coolidge, in his box. She wore a fire cracker red crepe in young girl mode, just the tone to best set off her piquant type of attractiveness. Harold J. Coolidge, Jr., was in the box.

MRS. P. H. BRISTOW DRAPER was a radiant figure as hostess in the Draper box. Her gown, a gorgeous French model of white crepe entirely covered with design of crystal beads. Her jewels were pearls in magnificent ropes and diamonds.

IN HER GROUP were Mr. and Mrs. Robert A. Leeson, Mrs. Leeson in rose and gold lace; Mr. and Mrs. Edward Taft, the latter in white satin with design of gold, her jewels diamonds and pearls; Mr. and Mrs. George Warren, Mrs. Warren also in white, a French frock of the true Parisian simplicity and chic.

THE T. MORRIS MURRAY box was another in which youth predominated. Miss Rosamond Murray in rose velvet had Miss Priscilla Rhodes in her party, wearing a vivid Mandarin green metal cloth combined with white.

MISS ELLEN FROTHINGHAM'S lace gown of black chantilly, Miss Louise Batcheldor's tangerine crepe vividly toned with bead phantrons, Miss Helen Swann's green moire with silver threads and Miss Louise Thayer's rose red velvet were gay effects.

THE SILVER and blue frock Miss Olga Frothingham wore, the black and rose velvet of Miss Helen Grew, Miss Theresa Winsor's flowered taffeta and Miss Anna Winslow's pale rose crepe beaded in crystal lent color and beauty to the glittering scene.

OF THE OPERA readers, without whom no performance seems quite complete, there was Mrs. Horace Binney in a gorgeous black and gold costume with wrap of flowered brocade; Mrs. Edwin Farnham Greene in black designed in gold, Mrs. John Chipman Gray in black and silver.

MRS. ROGER S. WARNER in brocade of pastel tints with rose, and ropes of pearls for jewels, was a handsome member of the party in the box for which Mrs. John C. Gray is presiding genius. The Greene box had for a part of its feminine contingent Mrs. Paul Barron Watson in black velvet.

VERY LOVELY WAS Miss Pauline Fenno, who was in the box shared jointly by her mother, Mrs. L. Carleton Fenno, and her aunt, Mrs. Graeton Haughton. Last evening Miss Fenno wore a geranium pink crepe.

ANOTHER LOVELY feminine guest was Miss Mabel Bigelow Thayer, who attended with her brother, Nathaniel Thayer. Miss Thayer's gown was white crepe with silver beads, a Paris confection, and her wrap was of green velvet in the bright mint shade.

MRS. ALBERT WHITTIER in blue brocade, Miss Alice Stackpole in gold and gray metal cloth, Miss Annie Endicott Nourse in mauve, and Mrs. Ralph Bradley in rose crepe beneath a chinchilla wrap were in the orchestra stalls.

EVER SO BRILLIANT and picturesquely colorful was the promenade at the end of the second act, when Society strolled about to see and to be seen. Then are Mibsyl's gay gown and priceless jewels visioned in all their glory.

MR. GEORGE B. DAINEY and Mrs. Dabney Glass Pust were in the throng. Mrs. Dabney in American Beauty velvet; also the Robert Saltonstalls and their daughter, Mrs. Saltonstall in green velvet of the deep armande shade gleaming with steel rhinestone, and Miss Harriet in taffeta.

MRS. THOMAS E. P. RICE'S gown of fashioned mauve crepe with velvet bandings was a trim affair, one of the many confections in her smart wardrobe. Mr. and Mrs. Albert F. Hardon, the latter in purple velvet, and Mrs. H. Lorine Young in black and gold lace with ermine wrap were in the throng.

VERY HANDSOME WAS Mrs. Nathaniel R. Simpkins in a costume of black velvet, the front ornamented in a cuirbird in brilliants and a single strand of the same glinting jewels in her hair.

MRS. A. LOTHROP DEVENS, handsome in black and gold, and Mrs. Theodore Frothingham, in black and gold lattice with ermine cape were such a delight to the eye. Mrs. Frothingham wore a rope of pearls and butterfly corsage ornament of diamonds.

OF WHITE SATIN with tulle and beads of sable, a gleaming frock and most becoming, was the gown Mrs. Horace L. Morison wore. Mrs. George M. Cushing was in green velvet and Mrs. John Reed Post in black with lace, her jewels pearls.

BOTH MRS. FRANCIS BACON LOTHROP and her sister, Mrs. George L. Batcheller, Jr., were in green; the one in velvet, the other in crepe. Miss Mary Peet wore silk with bead design. Miss Theodora Ayer was in silver cloth with chiffon.

A HALLOWELL FAMILY group included Mr. and Mrs. H. Rossa Hallowell with their pretty daughter, Miss Ellen Hallowell, who came out a Winter or two ago. Mrs. Hallowell added to the evening's color melange with a rose velvet and Miss Hallowell contributed a green frock.

MR. AND MRS. CHARLES S. CUMMINGS had their elder daughter, Miss Ethel Cummings, in their group. Mrs. Cummings was in black velvet with silver beads and Miss Cummings in a crepe frock of the lilac tint shades from hyacinth to purple.

VERY LOVELY WAS Mrs. Harold Atherton, in a striking silk frock of black and gold lace and golden. Two other possessors of golden locks were Mrs. Morgan Butler Ware and Mrs. Ralph Bradley, the former in a delicate shade, lace with touches of bright blue and a wrap of seal.

A LOVELY ROSE brocade was worn by Mrs. William Endicott, beneath a robe of black, and Mrs. J. Lewis Bremer turned to the Wagner masterpiece in a gown of black velvet and opera wrap of the same shade, lace with touches of bright blue and a wrap of seal.

A LOVELY ROSE brocade was worn by Mrs. William Endicott, beneath a robe of black, and Mrs. J. Lewis Bremer turned to the Wagner masterpiece in a gown of black velvet and opera wrap of the same shade, lace with touches of bright blue and a wrap of seal.

A LOVELY ROSE brocade was worn by Mrs. William Endicott, beneath a robe of black, and Mrs. J. Lewis Bremer turned to the Wagner masterpiece in a gown of black velvet and opera wrap of the same shade, lace with touches of bright blue and a wrap of seal.

Betty Alden

## FIND THUNDER OF ANCIENT NORTH STILL VIBRANT WITH LIFE

(Photos Especially Posed for Staff Photographers of the Boston Evening American at the Opera.)

The lure of Wagner's interpretations of the tales of the ancient scalds still holds and Mrs. Norman Bridge, one of the Hub's real music lovers, is certain to be present whenever Die Walkure, crowning achievement of the master composer, is sung.

Among those listening with rapt attention to the Chicago Opera Company's interpretation of Die Walkure was Miss Genevieve Olmstead.

Mrs. Theodore W. Ellis, ardent Wagner admirer, made a special trip from Springfield to be present at the second night's performance of Chicago singers.

Wagner's mighty tones proved an irresistible magnet to Miss Dorothy Harding, present at the performance of Die Walkure on the second night of the Boston opera season, a treat which rouses all to cards in the Hub, it is opinion.

## *Die Walkure Brilliantly Sung Thrills Great Crowd*

By MOSES SMITH.

The second night of opera was so much superior to the first that it is almost absurd to compare the two. Yet the main reason was the musical piece, Wagner's "Die Walkure." Almost any sort of performance of Wagner's music-drama—and that night's was an excellent one—would thrill a music-lover infinitely more than even the best possible performance of the opening night's opera, "Aurora Floriani."

It is three years since any of Wagner's fine operas has been performed in Boston. That Boston is particularly fond of the art of Wagner was evidenced by the crowded house, a house of "distinction," rare advertisements to the contrary, in spite of a fine performance after a dreadful, thin performance of "Aurora Floriani" the night before.

MADE BY MUSIC

There are few people in all opera [illegible] over [illegible] room [illegible] on the [illegible] of [illegible] band, and they will include at least two of Wagner's own works, "Tristan" and "Die Meistersinger," and "Die Meistersinger" is technically [illegible] with this remarkable score is a drama which is generally ranked as Wagner's greatest. And yet, no wonder whether anyone would even notice the drama, when what really makes the drama so profound is the music. In this field Wagner stands alone still.

Only in rare instances, such as in Debussy's "Pelleas," does an opera get the grip on the listener that a Wagnerian music-drama does.

It is therefore difficult to obtain the eighth performance to-night. Many things were admirable. First honors must go to Mr. Polacco for his remarkable handling of the orchestra. A good Wagnerian performance without able conducting is unthinkable. Mr. Polacco well considers a gift his own.

STARS AS BRUNNHILDE

It is fourth to find fault [illegible] of certain obvious failings, such as the difficulty that the brave Rita Fornia has in the second act. This was as much Wagner's fault as anyone else's. Wagner had little consideration for the actual players in the production.

We were prepared for the beautiful conception of Brunnhilde by Cyrena van Gordon, who sang and acted in a manner to uphold the finest traditions of the role. And we were similarly expectant of the great work of Alexander Kipnis in the role of Wotan, for he had shown unusual ability in Wagnerian parts while here three years ago with the Boston German Opera Company.

Nevertheless, it is hard to forget the impression that those two to

### CONCERT FOR YOUNG PEOPLE AGAIN TODAY

At a young people's concert in Symphony Hall which will be repeated today, Michael Press led the orchestra. He recently conducted in a pair of the regular subscription concerts.

The hall was filled with very eager young listeners even though the program seemed at first glance a bit "heavy" for children. But apparently children like the Wagner of Lohengrin or the Beethoven of the Fifth Symphony just as much as they like Liadov's "Music Box" or Rimsky-Korsakov's "Scheherazade." At any rate they applauded these pieces immediately.

Bizet's First "L'Arlesienne" Suite and Rossini's Overture to "William Tell" were the other numbers on the program.

(Posed Especially for Boston Evening American Staff Photographers at the Opera.)

The second night of the opera season attracted a capacity audience. Among those listening intently to the strains of Germany's greatest music drama was Miss Phyllis Sackett.

Mrs. Mary H. Hare was noticeable among the throng of music lovers who gathered at the Chicago Opera Company's performance of Wagner's masterpiece "Die Walkure."

SMOCKS
The New Vogue
Sponsored by Spaulding Moss Co.

Smart, Attractive, Highly Useful
—for school and college
—for office and shop
—for the home

As sponsors of the smock vogue in Boston we are especially fitted to choose smocks we have proved as most individual and true.

A gay variety of colors: Tan, Copen, Green, Lavender, Orange, Brown, Navy and Turquoise. Excellent quality linene. Sizes 34 to 44.

See them in use in our own shop

Special low price $2 Complete stocks

"The Artists' Shop"
SPAULDING·MOSS COMPANY
42-46 Franklin St. Boston

# WOMAN PAYS, AND THIS TIME SHE'S HAPPY

The woman says and says not she doesn't always "holler enough about it, according to Anna Mazurwicz of No. 25 Hartman avenue, Needham.

Annie, who is sixteen, went to Dedham district court today and saved from jail her mother, Mrs. Olitzel of No. 58 sutton street, Newton, charged with keeping a house.

The girl told the court that Mike, who is 42, had not been with him willingly, and all the money would have no need for it for her mother's objection.

She said the couple wanted to gether in a Needham factory, and had been sweethearts for some time.

It seems that Mike is the proud owner of a flivver which needed new tires. He accordingly came to $50 both sweetheart and flivver testified. On January 15 he said the car to a back yard at Mazur's house, drew out her engagement ring and went home to Connecticut, according to Annie.

Mike bought the tires, the court dresses, and he said. Mike was fined.

# DORCHESTER MAN RISKS LIFE OF WIFE AND SELF TO AVOID KILLING AN AIREDALE

Mrs. Bertha Alpert, No. 697 Washington street, Dorchester, was injured in an overturned car when her husband ran the machine over a dog attachment to save the life of a dog.

Above is a picture of the friendly Airedale which stood in the way of Robert Alpert's car when he was driving his coupe on Hallet street, Neponset. Mr. Alpert swerved his car, which ran over an embankment in time to save the life of the dog, which wagged its stumpy tail as danger passed him by.

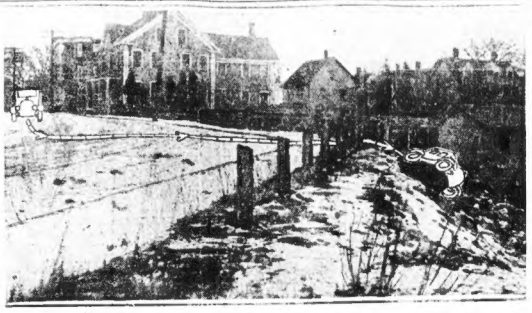

The pictured diagram graphically describes the scene of the incident which nearly resulted in the tragic death of Mr. and Mrs. Alpert. The car is shown approaching the spot where the Airedale stood, indicated by the arrow head, then its course as it crashed through a fence and went over a steep embankment, pinning Mrs. Alpert inside. The Chevrolet sedan he was driving, and which is comparatively new, was badly damaged by the accident.

Robert Alpert, driver of the car, is conscientious in piloting his machine. He is a lover of dogs and children and his heroic act was born of a spontaneous impulse to save life even at the risk of his own.

# MOCK DIVORCES WIFE WHOM HE REWED

# *Woman Dying After Plunge of 3 Stories*

# LOMASNEY IN FIGHT OVER BAR TESTS

A movement to tighten up the examination mandated for admission to the Massachusetts bar was discussed today by Martin Lomasney in a bill before the legislative committee on judiciary.

George H. Nutter said the present law requires two years' attendance at an evening school or its equivalent. Nor he insisted leaving the raising of a standard to the Supreme Court. This was endorsed by former Attorney-General Herbert Parker and Frank M. Putnam, president of the Middlesex Bar Association.

Louis D. Brandeis, chairman of the examiners, said he favored the Nutter bill although his own sailed for a high school education or its equal.

Judge Abraham R. Cohen urged giving the character committee power to decide the fitness of an applicant, aside from his moral character. Judge Robert Grant favored this.

Dean Archer of Suffolk Law school approved the Bailey bill, but added he had doubted the advisability of having the standard fixed by court.

When it came Lomasney's turn to talk he said after debunking the bar examiners:

"There should be a change in the board of examiners. Mr. Affley, like myself, is getting old, but he doesn't admit it. The real trouble about the examinations is that people get to know what the questions are likely to be as the examiners have gotten used to set their questions.

## MALDEN AUTOIST FINED $100 FOR RECKLESSNESS

## SHIELDS PLEADS GUILTY TO FOUR ALLSTON BREAKS

Four counts of breaking and entering in Brighton and Allston brought a plea of guilty today from Joseph E. Shields of No. 265 Brighton avenue, Allston, when arraigned in Brighton court. He was held in $10,000 for the grand jury. Shields was arrested yesterday following an auto crash, and according to the police, pointed out to them two of the houses he is alleged to have entered.

## PLEA FOR U. S. COAL CONTROL IN STRIKES

A petition to Congress in favor of federal control of the anthracite mines during suspension was urged today before a committee of the Legislature by Joseph LaFountaine of Brockton. Since 1900, he said, there have been seven suspensions with attendant suffering by the people. On the other hand, he pointed out, during twenty-six months of government control of the railroads, there was continual service.


'SEVEN-ELEVEN' . . . by AUERBACH

For Colds

BAYER

ASPIRIN

TAKE "BAYER ASPIRIN"—Genuine

Proved safe by millions and prescribed by physicians for

| | | | |
|---|---|---|---|
| Colds | Headache | Neuralgia | Lumbago |
| Pain | Toothache | Neuritis | Rheumatism |

DOES NOT AFFECT THE HEART

Safe — Accept only "Bayer" package which contains proven directions. Handy "Bayer" boxes of 12 tablets. Also bottles of 24 and 100—Druggists.

Aspirin is the trade mark of Bayer Manufacture of Monoaceticacidester of Salicylicacid

Amusements

LOEW'S STATE
CONTINUOUS FROM 12:30 P. M.
OUR NEW FORM OF ENTERTAINMENT
ON THE SCREEN:
NORMA SHEARER In "HIS SECRETARY" with LEW CODY
A Metro-Goldwyn-Mayer picture
ON THE STAGE
ALLEN WHITE'S COLLEGIANS
In "Youth"—"Pep"—"Harmony"
CUNNINGHAM & CLEMENTS
Late winning stars of Geo. M. Cohan's production
"GARDEN OF ROSES"
With JOE WETZEL
AND STATE CONCERT ORCHESTRA OF 40
PHILIP SPITALNY
GUEST CONDUCTOR
and His Victor Recording Jazz Band
Complete performance, including stage presentation, at 1:00 P. M., 3:00 P. M., 7:00 P. M. and 9:00 P. M.
PRICES AS USUAL

SHUBERT EVES. at 8:10 POP. MAT. TODAY
LAST 6 TIMES
EARL CARROLL VANITIES
with LESTER ALLEN
and THE LOVELIEST GIRLS IN AMERICA
Direct from 8 Months at Earl Carroll Theatre, N. Y.

3 WEEKS ONLY Starting Next MONDAY
RECORD-SMASHING ATTRACTION
GAY PAREE
THE CONTINENTAL REVUE
Evgs. Now—All Nights 50c to $2.50
POP. WED. & SAT. MATS. 50c to $2

REPERTORY THEATRE
BOSTON
Management Stuart Walker
Sole Lessee Hall, Inc.
Opens Tonight at 8:30 PRICES 50c to $2.50
Thereafter Evgs. 8:15. Mats. Tues. & Sat. 2:15
Every Sunday Concert at 3, beginning Jan. 24
Yale Glee Clubs in Repertoire of America photoplays
Course tickets ($2), $5. Single tickets, 50c.
Next Week—GALSWORTHY'S "LOYALTIES"

TREMONT EVES. at 8 MATS. at 2
"Champion Chanette of All"—Americus
H. H. FRAZEE is presenting
NO, NO NANETTE
$2 MAT. Today
The World's Best Musical Comedy With
JULIA SANDERSON, DONALD BRIAN
FRANK CRUMIT, ONA MUNSON

CASTLE SQ. POP. MAT. WED. & SAT. 50c to $1.50
EVES. & MATINEES 50c to $1.50
SEATS AT PILGRIM'S SHERIDAN'S & JORDAN PASSON CO.
ANNE NICHOLS Laugh Riot
ABIE'S IRISH ROSE
17th BIG WEEK

COPLEY THEATRE
MAT. TODAY
at 2:15
Management E. E. Cline
Last Week's Greatest Laughing Success
4th WEEK Sport of Kings

FENWAY
Mats. Am. at Symphony FOR MEN
SHOWN AT 12:40—2:40—4:35—6:40
Lilyan Tashman in "Rocking Moon"
SHOWN AT 2:15—5:15—8:20

WALDRON'S
SILK STOCKING REVUE FRANK & BILK
ALSO 2 BIG FEATURE PICTURES
SCOLLAY SQ. OLYMPIA
Society's most admired nude MODELS THO HEIN with CONWAY TEARLE and Ann Forest, nude

Amusements

PLYMOUTH EVES. at 8:10 POP. $2 MAT. Tomorrow at 2:10
LAST WEEK—ANNE NICHOLS
Author and Producer of "ABIE'S IRISH ROSE"
Presents the Latest Comedy Success
WHITE COLLARS
By GLOSTA LEVIN
An American Play
Scenes Laid in Manhattan
Now Playing at Henry Miller's Theatre, New York
NEXT WEEK FOR 2 WEEKS ONLY
The Colossal Musical Comedy
"RAINBOW ROSE"
Jack Whiting, Shirley Sherman, Louise Galloway, Alexander Clark, Beatrice Wilson, Margaret Walker, Viola Gillette, Paisley Nash, Billy Taylor, Teddy Hudson, Sam Mac-FARLANE
Conducting Thrilling Choruses
F. Wheeler Wadsworth's Orchestra
SEATS THURS. MAIL ORDERS NOW

Shubert BOSTON OPERA House
CHICAGO OPERA
Today at 2 CARMEN With Minnie Garden, Mason, Amaneau, Cornell, Gustafson, Arnoldi.
Tonight at 8 LA TRAVIATA With Mme. Muzio, Meares, Schipa, Danise, Comforti, Mojsisovic.
Tomorrow, Boschetti, Tyl, Thalmann, Mat. Faust, Sat. Eve., Masked Ball.
Phone Back Bay 4071
Ticket prices (tax exempt) $6.50, $5, $4, $3, $2.50, $2. Box seats $8.

MAJESTIC 2:15 & 8:15
ALL BOSTON SINGS ITS PRAISE
POP. MATS. DAILY (MON. to FRI. 50c—75c—$1.
This BIG PARADE
A Metro-Goldwyn-Mayer Production
Prices: Nights 50c to $2; Sat. Mat. 50c to $1.50
Daily Mats. (except Sat.) 50c to $1. No higher
SECURE TICKETS EARLY AND AVOID THE LONG LINES

MODERN BEACON
ROCKING MOON with LILYAN TASHMAN JOHN BOLES
AS NO MAN HAS LOVED

WILBUR EVES. at 8:10 Pop. $2 Mat. TODAY
A COMEDY MATO
"IS ZAT SO"
By James Gleason & Richard Taber
PRICES: All Nights 50c to $2.50

HOLLIS EVENINGS 8:20 $2 MAT. TODAY
A comedy that will delight everyone, old and young.—Globe.
THE POOR NUT
By ELLIOT NUGENT

SYMPHONY HALL—TOMORROW EVE. at 8:15
The First World Flight
In Story and Moving Pictures
By One of the Fliers
"SMILING JACK" HARDING
Tickets $2.50, $2.00, $1.50, $1.00 plus tax

BOWDOIN SQ. THEATRE Continuous
"The LAST EDITION" with RALPH LEWIS
TODAY JOHNSON'S MIGHTY MELODRAMA OF NEWSPAPER LIFE. Matty Kemp in "Upper Thames." Billy Dooley in "A Night Seller." 5 Vaudeville Acts. TONIGHT—OPPORTUNITY NIGHT

For the Love of Mike
See "MIKE"

Amusements

METROPOLITAN
"BLUEBEARD'S 7 WIVES"
WITH BLANCHE SWEET, BEN LYON, LOIS WILSON
"OSCARD'S IN VENICE"
Inserting Novelties Presentations
KLEIN and GRAND ORCHESTRA
Symphonies and Overs
MANTELL ORGAN SOLO
Mammoth Organ at Its Best
DE PACE
The Nimble Wizard
"PLEASING AFFAIRS"
Screen Comedy Blazing with Laughs
TOPICS OF THE DAY
Events from the World's Press
CESARE NERI
Golden-Voiced Tenor
NEWS WEEKLY
Swift and Alive with Music
Doors open 10:45—Also any seat ... P. M.—Last show 1 P. M.
NINE BIG FEATURES

NEW PARK THEATRE LAST WEEK
MATINEE GIRL
A Real Musical Comedy
BEGINNING MON., FEB. 1
Still Another Limited Engagement With Wed. & Sat. Mats.
JEANNE EAGELS in "RAIN"

Keith-Albee ST JAMES
"WHEN the DOOR OPENED"
JOSEPH SHEPPERD and Big Dance Contest for Old and Young. Frank Van Hoven, the Mad Magician. Also Vaudeville Program. Concert: Noon to 11 P. M.

Howard HURRY UP BURLESQUE
OLYMPIA WASH. ST. MEMORY LANE
Eleanor Boardman and Conrad Nagel
His VAUDEVILLE show

DOUGLAS FAIRBANKS Says:
STELLA DALLAS
In a Marvelous Picture. Few Things Have Affected Me as Much in My Life.
COLONIAL TWICE DAILY 2:00 & 8:00
LAST 2 WEEKS
POP. MATS. EVERY DAY
All Reserved

LOEW'S ORPHEUM
CONTINUOUS 9:15 A. M. to 10:30 P. M.
POLA NEGRI
in "A Woman of the World"
LOEW VAUDEVILLE
GEORGE MORTON
Much Ado About Nothing
MARCUS SISTERS and Carlton Bros.
Other Big Acts
EXTRA! CHARLIE CHAPLIN in "A DOG'S LIFE"

GAYETY TWICE DAILY 2:00 & 8:00
"CHUCKLES" OF 1926

PHOTOPLAY DIRECTORY
TONIGHT AT YOUR NEIGHBORHOOD THEATRE

ALLSTON
CAPITOL COMM. AVE. — Mildred Harris-Reeves in "JUST STEPPED" Jerome Carlton in "MANEQUIN"
ALLSTON ALLSTON AVE. — Betty Bronson in "A Kiss for Cinderella" Richard Talmadge in "THE PRINCE OF PEP"

ARLINGTON
CAPITOL LOCATELLI — Mae Murray in "THE MASKED BRIDE" Frank Merrill in "Shackled Lightning"

SOUTH BOSTON
BROADWAY — Blanche Sweet in "THE NEW COMMANDMENT" Gloria Swanson in "STAGE STRUCK"

BOSTON (SO. END)
COLUMBIA — "SUNDOWN" with Robert Bennett "MADAME BEHAVE" with Ann Pennington & Acts Vaudeville
NATIONAL — Florence Vidor in "MIRAGE" Chas. Ray in "SOME PUNKINS"

CAMBRIDGE
CENTRAL SQ. CAMBRIDGE — Colleen Moore in "WE MODERNS" Vaudeville Thurs. Opportunity Nite
HARVARD HARVARD SQ. CAMBRIDGE — Rod LaRocque in "The Coming of Amos" with Jetta Goudal Vaudeville

CHELSEA
BROADWAY CHELSEA — Wesley Barry, Mary Carr in "The Fighting Cub" Also "The Business of Love"

DORCHESTER
DORCHESTER THEATRE — Allen Cathcon in "THE OTHER WOMAN'S STORY" Wm. Russell in "BIG PAL" Select Vaudeville
FRANKLIN PARK — Blanche Sweet in "WHY WOMEN LOVE" Elaine Hammerstein in "The Perils of the Sea"
STRAND JOHN'S CORNER — Corinne Griffith Jack Mulhall in "CLASSIFIED"
CODMAN SQ. CODMAN SQUARE — Colored Vaudeville

DORCHESTER — Continued
FIELD'S CORNER — Cecil B. DeMille "THE ROAD TO YESTERDAY" Jack Holt in "The Demon"
HAMILTON — Gene Stratton Porter's "THE KEEPER OF THE BEES" Hal Roach Comedy. Serial Revue

EVERETT
RIALTO EVERETT SQ. — Carol Dempster in "THAT ROYLE GIRL" Reed in "DOLLAR DOWN"

JAMAICA PLAIN
NEW JAMAICA PLAIN — Corinne Griffith in "CLASSIFIED" Ray Bolger's "WINDS OF CHANCE" Johnny Lafferty Patches

MALDEN
MYSTIC THEATRE — DOROTHY MACKAILL in "JOANNA" 4 Acts Vaudeville
STRAND MALDEN — CHARLES (Buck) JONES in "LAZYBONES" 4 Acts Paramount Vaudeville

MEDFORD
FELLSWAY MAINE SQ. — Gloria Swanson in "STAGE STRUCK" Wm. Fairbanks in "The New Champion"

ROSLINDALE
RIALTO ROSLIN SQ. — Corinne Griffith in "CLASSIFIED" Roy Brook's "Winds of Chance"

ROXBURY
DUDLEY DUDLEY ST. — Vera Reynolds, Wm. Boyd in "STEEL PREFERRED" Sid Chaplin in "The Man on the Box"

SOMERVILLE
ALL SQ. SOMERVILLE CENTRAL — TOM MEIGHAN in "IRISH LUCK" 5 ACTS VAUDEVILLE
TEELE SQ. TEELE SQUARE — RUDOLPH VALENTINO in "THE EAGLE" DOROTHY GISH in "THE LOVE HOUR"
STRAND THEATRE — Lon Chaney, Norma Shearer in "The Tower of Lies" Also "FIGHTING COURAGE"

Amusements

B. F. KEITH'S THEATRE
Vaudeville's Premier Picture Bill Begin
HAL SKELLY
And Company in "The Chump"
Puck & White—Edith Clifford
Versatile 3 Bert Melrose, Dove & Marguerite
Sensational Vardels—Rose & Thorne
Palm Nest, Annie's Fable, Topics of the Day
WHITING & BURT
NEXT WEEK: BELLE BAKER

9:30 A.M. KEITH-ALBEE to 11 P.M.
BOSTON THEATRE
The Screen Drama of 1000 Thrills
Photoplay Peter B. Kyne's Vaudeville Daily
The GOLDEN STRAIN
The Story of a Fighting Coward With MADGE BELLAMY—KENNETH HARLAN
Vaudeville: J. C. Mack & Co. of 8 People, Myron Pearl & Co., Zona & Walton, Gulf & Bobby, Clark & Crosby, Harry Gashow.
Hal Roach's Trouble Buried Our Gang

# 'BLACK, WHITE' GIRL CASE IS DELAYED

Young Woman Locked in Club All Night Pleads Not Guilty to Idleness

Marie Clark, alias Marie Nolan, who was found locked in the rooms of the Phillinx Club, the Roxbury rendezvous better known as the "Black and White Club" pleaded not guilty today in Roxbury Court, when she was charged with being idle and disorderly.

Judge Ahearn continued her case until February 2 for investigation.


**Colds**

*Can be ended in a day*

You can end that cold tomorrow, if you will. You can check the fever, open the bowels, tone the entire system. You can eliminate all the results of the cold. The way is with HILL'S—so effective, so complete that millions have come to employ it. Don't use anything less efficient. Don't delay. At your drug store.

Be Sure It's HILL'S CASCARA BROMIDE QUININE Price 30c

Get Red Box with portrait


# COLLEGE GIRLS GOING IN STRONG FOR WINTER SPORTS THESE CHILLY DAYS

Margaret Towne is Wellesley's champion ski jumper of course; she comes from Berlin, N. H.

Walking, or if you please, hiking is the best exercise, say Misses Margaret Jennett and Tomes Doppeler.

Their college mate, Sarah Hawley, ventures to disagree with them, putting skiing above everything else

Grelel Arndt of Denver, Colo., Sarah Hawley, Nellie May Simpson of Louisville, Ky., Helen Alham of Fall River find getting back to the top the most difficult part of tobogganing

and she was released on $200 bond.

The courtroom was crowded when the girl's case was called, and there were many negroes, member of the club, in the crowd.

The girl was found in the double clubrooms by Captain Fitzgerald and Sergeant Dickinson of the Dudley street station. The place had been closed since the disaster at the Park Square club, but had been recently reopened and the police were investigating it due to a complaint of an improper fire escape.

When they knocked on the door

begins tomorrow.

# 'KICKER SLEDS' LATEST THRILL AT WELLESLEY

In spite of the fact that students are industriously "steaming" for the mid-year "exams," Winter sports still come in for their share of the day's program at Wellesley.

After the big carnival on Saturday, most of the girls are suffering from colds and bruises, but the more valiant still coast down Tower Hill and skate on the lake.

Wellesley's champion skier is Margaret Towne, a pretty girl from Berlin, N. H., who is working her way through college. She has taken cups in several skiing contests.

There has been much excitement over the advent of a "Kicker Sled," which Mr. Soderstrom of Stockholm, Sweden, is introducing to this country.

The less enterprising of the girls, however, still resort to "rags," a form of sport which they have distilled by the term, "Carding."

A few of the active freshmen and members of the Outing Club are: Tony Deppeler, Wilhelmina Hare, Julia Mossman, Estelle Sperber, Sonia Hurwitz, Elizabeth Wood, Shaw Jay, Stella Mae Hirsch, Helen Arnum, Ruth Behrend, Jeanne Arnould, Helen Harris and Margaret Mcdermott.

# DEATH TAKES MRS. LUCE

Mrs. Robert Luce, wife of the congressman, died suddenly today at the Luce home in Waltham. Congressman Luce suffered severe grief suddenly from Washington and is expected to arrive tonight.

Mrs. Luce was Mabelle Clifton Eastman, daughter of Mr. and Mrs. Elisha A. Eastman of Somerville, and was married to Mr. Luce in 1888.

They had no children and the only relative with Mrs. Luce when death came was her cousin, Miss Ethel Stewart.

While Mrs. Luce had been ailing for some months, nothing but hard for her physicians feared death so soon.

Funeral arrangements will be made upon the arrival of Congressman Luce.

## "TOMATO" HAS BEEN CANNED BY POLICE

Stanley Kane, 20, of Pine street, Cambridge, known to the police as "Tomato," was held for the Grand Jury in $10,000 bail today following his arraignment in East Cambridge Court on a charge of robbery in night when armed Kane is charged with having held up the home of Agnes Braun, Nov. 21st Missouria sette avenue, Cambridge, on the night of January 19. Miss Braun, who was in the house at the time with another non named Ring, E. Burns testified that Kane held them up at gunpoint and stole the till of $14.68. Braun said although he warned them not to move for ten minutes, Burns gave chase, getting the aid of Pat Dorsey, Jos. Meak, Reardon and John Peter Kane was captured after a running gun battle, according to police records.

## FULLER REAPPOINTS MEDICAL EXAMINERS

Dr. W. Edward Balmer of Northbridge was reappointed medical examiner of the seventh Worcester district, and George T. Little associate medical examiner by Governor Fuller today. The Governor also appointed Robert H. Sawyer of Haverhill as a trustee of the Essex Agricultural School in place of Justin E. Varney, resigned.


1851 **Jordan Marsh Company** 1926

*Great Basement Store*

*The Famous Store Within a Store For the Sale of the Less Expensive Merchandise*

# DIAMOND JUBILEE SPECIALS

## The Greatest Values We Have Ever Offered—Thursday

**Women's Poiret Twill Dresses,** in sizes 36 to 44. Usually 15.00.....**12.00**

**Women's Extra Size Dresses,** of flat crepe. In the popular high shades. Also black. Usually 18.00.....**14.00**

**Women's Rayon Plaited Hose,** sport ribbed, lisle top, in assorted colors. Seconds of 75c grade.....**39c**

**Women's Full-Fashioned Mercerized Cotton Hose,** white and cordovan, also black. Out size. Usually 1.00, **59c**

**C. B Back-Lace Corsets,** discontinued styles. Pink broche and clasp-on hose supporters. Usually 5.00.....**2.50**

**Gossard Front-Lace Corsets,** discontinued style. Long hip, rubber top, fancy rayon stripe material. Four hose supporters. Usually 4.00 to 6.00. **2.50**

**Extra Size Muslin Bloomers,** cut good and full, flesh and white. Usually 79c each .....**59c**

**Crepe de Chine Envelope Chemise and Step-ins,** in various good colors, trimmed with lace and ribbon. Usually 1.98.....**1.50**

**Women's Muslin Night Gowns,** white, plain, slip-over style. Usually 79c each .....**59c**

**Women's Cotton Crepe Pajamas,** two-piece, flesh, white and peach; cut good and full. Usually 1.50.....**98c**

**Women's Cotton Flannelette Night Gowns,** assorted pink and Blue stripes, long sleeves. Usually 1.00 each, **75c**

**Women's Muslin Costume Slips,** bodice top, lace and embroidery trimmed, hip hem. Usually 1.00 each.....**69c**

**Imported Hand Embroidered Night Gowns,** good assortment of colors and white; various styles. Usually 1.79.....**1.29**

**Extra Size Cotton Flannelette Night Gowns,** assorted pink and blue stripes. Usually 1.50.....**1.10**

**Women's Inexpensive Dresses,** silk or cloth. Crepe de chines, satins, flat crepes, ciontge or wool crepes. Many smart styles—flares, straight line and tailored effects. Sizes 36 to 44. Usually 10.00 to 12.50.....**6.75**

**Women's Crepe de Chine Costume Slips,** lace bodice tops, trimmed with lace and cotton underlay. Self straps. Flesh, white, peach and sweet pea. Sizes 36 to 44. Usually 3.25 each, **2.58**

**Downey-Wool Coatings,** high-grade woolens, 54 inches wide. Tans, browns, grays and taupes. Usually 3.50 to 5.00 a yard .....**1.00**

**Blanket Binding,** double fold, 4½ inches. White, pink, blue, rose, tan, yellow and gray. Usually 12 yards for 1.20 .....**12 yards for 75c**

**Needle Books,** filled with English needles, with darning and hooks-n-eyes, assorted. Usually 25c.....**2 for 25c**

**Embroidery Scissors,** in small sizes, with fancy handles. Usually 39c.....**25c**

**Children's Velvet Dresses,** made of cotton velvet, with balbriggan blouse. Sizes 3 to 6 years. Only 50 in the lot. Usually 5.98.....**2.89**

**Hair Switches,** fine quality hair, all shades, including gray. Each.....**3.25**

**Infants' Flannel Gertrudes,** wool and cotton mixed. Finished with silk shell stitch edge at shoulder. Neat hem finished with cross stitch. Sizes long 1 and 2 years. Usually 1.50.....**95c**

**Infants' Flannelette Gowns,** of heavy cotton flannelette, button-in-front style with draw string. Also kimono edge with pink or blue. Usually 75c to 89c.....**48c**

**Children's Rompers or Creepers,** of cotton linene and cotton pongette. Sizes 1 to 4 years. Usually 85c each.....**65c**

**Boys' Button-on Suits,** with corduroy pants and wash top. Flapper style with striped belt. Sizes 2 to 5 years. Usually 2.50.....**1.69**

**Infants' Hand-made Philippine Dresses,** assorted patterns of embroidery. Sizes 6 months to 2 years. Usually 1.50.....**98c**

**Children's Wash Suits or Panty Dresses,** of prints or chambray, neatly trimmed. With collar and cuffs, also touches of embroidery. Sizes 2 to 6 years. Usually 98c.....**74c**

**Infants' Jackets,** machine or hand made. Rayon trimmed with pink or blue. Usually 1.00 to 1.30.....**85c**

**Cotton Eiderdown,** 54 inch, crinkle weave, several good plain colors for bathrobes. Usually 1.25.....**69c**

**Cotton Kimono Flannel,** attractive colors and designs, for kimonos or dressing sacques. Usually 25c.....**19c**

**Cotton Domet Flannel,** 36 inches wide. Pure white, twilled weave and well fleeced. Usually 25c a yard.**19c**

**Pure Linen Crash,** for dish towels. With red border. 17 inches wide. Usually 29c a yard.....**22c**

**Soft Spun Huck Towels,** size 18x30. Very absorbent. Plain white or with blue borders. Usually 25c each....**20c**

**Turkish Bath Towels,** extra heavy. Good large size. Some with colored borders; others with fancy colored stripes. Usually 59c each.....**39c**

**Wool and Cotton Blankets,** for large size beds. Variety of good plaid designs. Usually 4.69 a pair .....**3.98**

**Bed Puffs,** full bed size. Floral designs with plain color cotton sateen border. Wool and cotton mixed filling. Usually 4.98 each.....**3.98**

**Rayon Cotton Spreads,** large bed size. Rose, blue, gold or lavender. Usually 7.50 each.....**5.95**

**Filet Net Curtains,** in a variety of patterns, trimmed with lace edge. Usually 2.00 a pair.....**1.49**

**Figured Rayon Panel Curtains,** with rayon bullion fringe bottom. Usually 1.98 each.....**1.15**

**Irish Point Lace Curtains,** fine net in neat border patterns. Usually 5.50 pair, **3.98**

**Imported Scotch Madras Curtains,** colored color, in dainty border patterns. Usually 2.50 a pair.....**1.75**

**Rayon Drapery Material,** 50-inch, in stripe and allover patterns. All desirable colors. Usually 1.75 a yard.....**1.25**

**Drapery Material,** reversible, 40-inch, in stripe pattern. Suitable for doors and windows. Usually 1.25 a yard. **75c**

**Royal Axminster Seamless Rugs,** extra heavy grade. New patterns and colors. Size 9x12 feet. Seconds of 60.00 grade .....**42.50**

**Royal Axminster Seamless Rugs,** heavy drop pile. Regular patterns and perfect. Size 9x12 feet. Usually 54.50 .....**39.50**

**Tapestry Brussels Seamless Rugs,** allover patterns. Size 8.3x10.6 feet. Usually 26.50 .....**19.50**

**Royal Axminster Rugs,** in allover patterns. Size 9x12 feet. Seconds of 35.00 grade .....**24.50**

**Fibre Rugs,** reversible, heavy grade. Sizes 36x72 inches. Usually 3.50. **2.50**

**Waltona Felt Base Kitchen Rugs,** discontinued patterns. Size 7.6x9 feet. Usually 10.00 .....**6.95**

**Face Powder,** high grade, in several popular shades. Usually 50c.....**15c**

**Witch Hazel,** double distilled, pint bottle. Usually 35c a bottle..**25c**

**Toilet Water,** 4-ounce bottles, in assorted odors. Usually 50c a bottle. **25c**

**Black Enamel Suit Cases,** straps all around. Cretonne lined. With or without trays. Only 50. Sizes 24 and 26 inch. Usually 6.50.....**3.98**

**Tapestry Pouch Bags,** fitted with purse and mirror. Usually 2.50...**1.59**

**Women's Change Purses,** in assorted shapes and colors. Usually 25c.....**15c**

## Sample line of Plated Silverware at less than half usual prices

Jubilee Specials are now on Sale in every Section of the Basement Store



"TAKE ELEVATORS TO 3rd FLOOR AND SAVE MONEY"

# Boston Wholesale Millinery Co.

Blake Bldg. 3rd Floor

59 TEMPLE PLACE Cor. WASHINGTON ST.

*"Again We Score"*

# $1 Felt Hat Sale

*That Breaks All Our Records In Value Giving*

Regular $2 Grades

Up-to-the-minute styles in new felt hats. All the fashionable colors, such as Sand, Rose, Copen, Wood, Black, etc., in 8 different shapes.

Come Here Thursday and Save Money

**Crepe de Chine Scarfs** $1.96

Splendid quality and beautifully made. So necessary for the well dressed woman.

Colors: Alice, Rose, Love Bird, Red, White, Honey, Blue Lavender, Orange, Florida Gold, Black, Watermelon, Citron, Yellow, Oak, Buff and Cherry Blossom.

*Mail Orders Filled on These Scarfs 10c Extra*

BOSTON RADIO AMERICAN
VOICING THE GREAT DEMOCRACY OF THE AIR
SAMUEL CURTIS, JR., Radio Editor

No matter how good a radio program may be, it will never reach the ears of the radio listener accurately unless during the present tests, should any careful attention to the proper receiving equipment is used. It is impossible to place too much stress upon the efficiency of the audio amplifier and loud-speaker, for it is through these two units that success or failure depends.

A program of classical music by the Saxophone Octette, under direction of Clyde Doerr, will be the feature of WEEI's program at 8:30 tonight. WBZ will present a recital of folk songs by the Operatic Quartet at 9 o'clock.

# STATIC FATAL TO FOREIGN TESTS

## DX Conditions Last Night

It appeared to be a late night so far as the amount of static was concerned. This was at a minimum. No European nor South American reception was obtained at the Boston Evening American listening station at Pembroke. Plenty of regenerative whistles could be heard and it was apparent that difficulty was being encountered by those trying for DX.

# PUTTING UP NEW ANTENNA

Samuel Curtis and Leslie P. Barnard, Boston Evening American experts, preparing to erect the Lindstrom Reverstyle antenna at the special listening station at Pembroke. They expect it next night.

# FOLK SONGS OVER WBZ

In the realm of American folk song no figure stands out more prominently than Harold Vincent Milligan, who will be heard over WBZ in a lecture recital illustrated by the Operatic Quartet tonight from 9:30 to 10:30 o'clock.

This recital, presented under the direction of the Gibbs Piano Co., will deal with American folk songs, including Negro spirituals, which Mr. Milligan has recently arranged. The operatic quartet includes William Spittal, tenor; Mrs. Helen C. Tribbett, soprano; Mrs. Ruth Horr Kilborn, contralto, and Walter R. Marsh, baritone. Mrs. Dorothy R. Mulroney will accompany.

It was Mr. Milligan who secured the songs of Francis Hopkinson, signer of the Declaration of Independence, jurist, and otherwise eminent citizen, who spoke of himself as the first native American composer, in a letter written to George Washington in 1774.

# MOSCOW HEARS FROM U. S.

New York, Jan. 27 (A.P.)—Radio fans, who have been circulating with static, post radio and general storm conditions during the first part of the third international broadcasting tests, are now hoping the worst is over.

They see an entirely different set with conditions that from now on they will have smooth sailing.

While reports of European reception of American efforts were slow in arriving, the American fans were cheered by the report that the single quarter of an hour which they saved from the 1925 schedule netted two Monday night hits of general interest to them. Moscow, on WLW and WRZ of New York, and WMC of Newark were received fine.

American stations again will go on the air at 11 o'clock Eastern time tonight and the foreign stations will begin at 11:30.

### TONIGHT'S PROGRAM.

The foreign stations and a representative few likely hearing from in America are listed below. Time is Eastern standard, and the call letters of foreign stations are followed by their wave lengths, in meters, and their usual hours of broadcasting:

Rome (Italy), 425.5, 1 P. M. to 2 A. M.; Madrid (Spain), 392.2, 1 P. M. to 2 A. M.; Berlin (Germany), 505.9, 1 P. M. to 2 A. M.; Hamburg (Germany), 394.7, 1 P. M. to 2 A. M.; Munich (Germany), 535.7, 1 P. M. to 2 A. M.; Stuttgart (Germany), 443.3, 1 P. M. to 2 A. M.; Vienna (Austria), 506.8, 1 P. M. to 2 A. M.; Prague (Czechoslovakia), 488.6, 1 P. M. to 2 A. M.; Moscow (Russia), 1,450, 1 P. M. to 2 A. M.; Paris (France), 1,765, 1 P. M. to 2 A. M.; Nice (France), 1,010, 1 P. M. to 2 A. M.; Toulouse (France), 385, 1 P. M. to 2 A. M.; Lyons (France), 479, 1 P. M. to 2 A. M.; Radio Paris (France), 1,724, 1 P. M. to 2 A. M.; Daventry (England), 1,554, 1 P. M. to 2 A. M.; Manchester (England), 384.6, 1 P. M. to 2 A. M.; Newcastle (England), 400, 1 P. M. to 2 A. M.; Cardiff (Wales), 353, 1 P. M. to 2 A. M.; Glasgow (Scotland), 420.8, 1 P. M. to 2 A. M.; Aberdeen (Scotland), 495, 1 P. M. to 2 A. M.; Belfast (Ireland), 440.9, 1 P. M. to 2 A. M.; Dublin (Ireland), 415.5, 1 P. M. to 2 A. M.; Bournemouth (England), 385.8, 1 P. M. to 2 A. M.; Bergen (Norway), 463.6, 1 P. M. to 2 A. M.; Oslo (Norway), 1,148, 1 P. M. to 2 A. M.; Stockholm (Sweden), 1,450, 1 P. M. to 2 A. M.; Motala (Sweden), 1,346, 1 P. M. to 2 A. M.; Hilversum (Holland), 1,071, 1 P. M. to 2 A. M.; Zeesen (Germany), 1,635, 1 P. M. to 2 A. M.; Nauen (Germany), 1,649, 1 P. M. to 2 A. M.; Konigswusterhausen (Germany), 1,649, 1 P. M. to 2 A. M.; Bucharest (Roumania), 394.7, 1 P. M. to 2 A. M.; Budapest (Hungary), 550, 1 P. M. to 2 A. M.; Belgrade (Jugo-Slavia), 429, 1 P. M. to 2 A. M.; Sofia (Bulgaria), 1,450, 1 P. M. to 2 A. M.; Athens (Greece), 1,450, 1 P. M. to 2 A. M.; Istanbul (Turkey), 1,450, 1 P. M. to 2 A. M.; Jerusalem (Palestine), 1,450, 1 P. M. to 2 A. M.; Cairo (Egypt), 1,450, 1 P. M. to 2 A. M.; Algiers (Algeria), 1,450, 1 P. M. to 2 A. M.; Tunis (Tunis), 1,450, 1 P. M. to 2 A. M.; Rabat (Morocco), 1,450, 1 P. M. to 2 A. M.; Tangier (Morocco), 1,450, 1 P. M. to 2 A. M.; Johannesburg (South Africa), 1,450, 1 P. M. to 2 A. M.; Capetown (South Africa), 1,450, 1 P. M. to 2 A. M.; Durban (South Africa), 1,450, 1 P. M. to 2 A. M.; Melbourne (Australia), 1,450, 1 P. M. to 2 A. M.; Sydney (Australia), 1,450, 1 P. M. to 2 A. M.; Perth (Australia), 1,450, 1 P. M. to 2 A. M.; Wellington (New Zealand), 1,450, 1 P. M. to 2 A. M.; Auckland (New Zealand), 1,450, 1 P. M. to 2 A. M.; Christchurch (New Zealand), 1,450, 1 P. M. to 2 A. M.; Dunedin (New Zealand), 1,450, 1 P. M. to 2 A. M.; Buenos Aires (Argentina), 1,450, 1 P. M. to 2 A. M.; Montevideo (Uruguay), 1,450, 1 P. M. to 2 A. M.; Rio de Janeiro (Brazil), 1,450, 1 P. M. to 2 A. M.; Santiago (Chile), 1,450, 1 P. M. to 2 A. M.; Lima (Peru), 1,450, 1 P. M. to 2 A. M.; Bogota (Colombia), 1,450, 1 P. M. to 2 A. M.; Caracas (Venezuela), 1,450, 1 P. M. to 2 A. M.; Mexico City (Mexico), 1,450, 1 P. M. to 2 A. M.; Havana (Cuba), 1,450, 1 P. M. to 2 A. M.; Kingston (Jamaica), 1,450, 1 P. M. to 2 A. M.; Port au Prince (Haiti), 1,450, 1 P. M. to 2 A. M.; Ciudad Trujillo (Dominican Republic), 1,450, 1 P. M. to 2 A. M.; San Juan (Porto Rico), 1,450, 1 P. M. to 2 A. M.; Bridgetown (Barbados), 1,450, 1 P. M. to 2 A. M.; Port of Spain (Trinidad), 1,450, 1 P. M. to 2 A. M.; Willemstad (Curacao), 1,450, 1 P. M. to 2 A. M.; Paramaribo (Dutch Guiana), 1,450, 1 P. M. to 2 A. M.; Cayenne (French Guiana), 1,450, 1 P. M. to 2 A. M.

### FROM THE ANTIPODES.

Most reports of all Station WOO, of Ontario, Ja., and WHV of Suva, Fiji Islands, are from the Pacific Coast. Those heard are Oakland, Cal., Bowes Seattle, Astoria, and Hood River, Australia is not whether Darwin, Adelaide, Perth or Sydney, with New Zealand Music, 10 hours' difference in time.

### FROM THE ANTIPODES.

Most reports of all Station WOO, of Ontario, Ja., and WHV of Suva, Fiji Islands, are from the Pacific Coast. Those heard are Oakland, Cal., Bowes Seattle, Astoria, and Hood River, Australia is not whether Darwin, Adelaide, Perth or Sydney, with New Zealand Music, 10 hours' difference in time.

### FROM THE ANTIPODES.

Most reports of all Station WOO, of Ontario, Ja., and WHV of Suva, Fiji Islands, are from the Pacific Coast. Those heard are Oakland, Cal., Bowes Seattle, Astoria, and Hood River, Australia is not whether Darwin, Adelaide, Perth or Sydney, with New Zealand Music, 10 hours' difference in time.

# Radio Queries

Q. M. H., South Easton.—Can you advise in your Radio Query column the approximate length of time three dry cells should last when hooked up to a three tube set using 199 tubes?

A.—This of course depends upon how many hours a day the set is used. Figuring average use, I would look for three to four weeks service. A far more economical procedure would be to use six dry cells in multiple series. This would still give 4½ volts, but would give over twice the reserve power. This arrangement would last two or three months.

Q. D. P. C., Quincy.—How are pictures sent by radio?

A.—Pictures sent by radio involve a rather complicated process. A negative is first taken of the picture. Light rays are then passed through this negative. These light rays, with their corresponding light and dark spots, strike upon a "photoelectric cell." This photo-electric cell changes the light waves into electrical impulses, which may either be transmitted over a wire, or else by radio. The process is reversed at the receiving end of the circuit.

# SAXOPHONE '8' ON AIR TONIGHT

The unusual and subtlest blending of the Saxophone Octette under the leadership of Clyde Doerr, will be heard through WEEI tonight at 8:30 o'clock. So successful has been the work of this group in presenting unusual music which has hitherto been declared "impossible" on the saxophone, that interest find it difficult to realize that they are hearing eight of these instruments.

This program tonight will open with MacDowell's "To a Wild Rose," followed by Schubert's "Serenade" and "Song at Twilight." The third number, "I Love You" by Grieg, will feature Clyde Doerr as soloist, playing three saxophones, the soprano, alto and baritone. The concluding offering will be from Gounod's "Faust." Popular numbers will follow in response to applause.

# 24-HOUR MUSIC BARRAGE IN AIR

New York, Jan. 27 (A.P.).—A 24 hour barrage of music that is expected to strike points of the globe never before reached by American broadcasting, was sent out today by Station WLW, Cincinnati, in the most ambitious program of the third international radio tests.

Promptly at 7 a. m. the Ohio station took the air in an "endurance" trial with the hope that its special musical numbers would radiate to every part of the world. With the prospect before it of plenty of dull night, which is favorable to distance broadcasting, the results of its experiment were being awaited eagerly by the radio week committee.

A special program, including jazz and all of the favorite popular and classical numbers was sent. Only between the 17th and 18th hours will the station "stand by," and that will be tonight between 10 and 11 o'clock, when the continental stations are on the air.

Vienna, Jan. 27 (A.P.).—The serial tie-up of an American station in the international radio tests penetrated as far as Vienna this morning when the superintendent of the Aspern Aviation Weather Bureau, in the suburbs of this city, picked up a program on a set especially constructed for the purpose.

### KNICKERBOCKER CLUB TO BE HEARD IN NEW SERIES

The Knickerbocker Club is not to be off the air despite the fact that this Boston organization finished a series of ten concerts at station WNAC, the Shepard Stores. Through the courtesy of the Saloon Company, the Knickerbocker Club is to be a regular feature at WNAC, and the new concert series starts tonight at 8 o'clock.

### Better Than a Ground

A metal window frame or grille that is not grounded may be used as a counterpoise, and will often give better results than a ground

# RADIO BY THE HOUR

*Easy to Read* — *Accurate*

LOCAL STATIONS
WNAC—Boston—280
WTIC—Hartford—476
WEEI—Boston—349
WTAG—Worcester—268
WBZ—Springfield—333
OUTSIDE STATIONS
4 P. M.—6 P. M.
8 P. M.—10 P. M.
6 P. M.—8 P. M.
10 P. M.—11 P. M.
WSSH—Boston—261
WTAB—Fall River—266
WJAR—Providence—306

4:00 P. M.—Miss Ina Wattrell, graduate nurse, will give a talk on "Care of the Babies."
4:00 P. M.—Musical program.
5:00 P. M.—Concert by the United States Army band under the direction of Willis J. Haviland, direct from the Army Barracks, Washington, D. C.
6:30 P. M.—Tommy Martin and his Sunrise Boys.
9:00 P. M.—Program under the direction of Florence Mulvey Vaxmise, contralto.

Midnight to 2 A. M.

12:00 Mid.—KFI (467) Los Angeles—Examiner program.
KPO (428.3) San Francisco—Associated Press.
KGW (491.5) Portland—Concerts.
KTHS (374.8) Hot Springs—Southwest Dance Orchestra.
KNX (336.9) Hollywood—Courtesy program.
KJR (508.2) Oakland—Concert.
KOA (322.4) Denver—Dance program.
KYW (535.4) Chicago—Sanders' Night Hawks.
WAMD (1240) Minneapolis—Skyroad Radio.
WCAU (1750) Philadelphia—Dance Orchestra.
WJZ (760) Chicago—Jazz fanfares.
WDBH (370.2) Chicago—Dance orchestra.
WGBS (302.8) Oak Park—Serenaders.
WHAD (1721) Milwaukee—Dance music.
WHN (361.2) New York—Club Chicago.
WJJD (302.8) Chicago—Dance program.
WLIB (1040) Chicago—Dance music.
WTAS (1348.2) Chicago—Wild rumpus program.
WJAR (422.3) Cincinnati—Trio organ recital.
WMCA (341) New York—Dance music.
WOAW (526) Omaha—Nebraska Symphony.
WOR (405.2) Newark—Dance program.
WSAI (1462) Cincinnati—Concert.
WSMB (319.2) New Orleans—Dance music.
WWJ (517) Detroit—Concert.
WWNC (1140) Asheville—Dance music.
WRC (468.5) Atlanta—Dancing program.
12:05 A. M. WSAI (322.3) Cincinnati—String quartet.

8:00 P. M.—KDKA (309.1) E. Pittsburgh—Little Symphony.
KGO (361.2) Oakland—Mr. Pyt-It.
KOA (322.4) Denver—Brown Palace Trio.
WBZ (333) Springfield—Musical program.
WCAU (1750) Philadelphia—Concert.
WEAF (492) New York—Program.
WGY (379.5) Schenectady—Musical program.
WHAS (399.8) Louisville—Orchestra.
WJAR (305.9) Providence—Concert.
WJZ (454.3) New York—Radio Trio.
WLIT (394.5) Philadelphia—Concert.
WOC (483.6) Davenport—Concert.
WOS (440.9) Jefferson City—Concert.
WRC (468.5) Washington—Concert.
WSB (428.3) Atlanta—Concert.
WSM (282.8) Nashville—Concert.
WTAM (389.4) Cleveland—Concert.
WWJ (517) Detroit—Concert.
WWNC (1140) Asheville—Concert.
WRC (468.5) Washington—Concert.
WSB (428.3) Atlanta—Concert.
WSM (282.8) Nashville—Concert.
WTAM (389.4) Cleveland—Concert.
WWJ (517) Detroit—Concert.
WWNC (1140) Asheville—Concert.

8:30 P. M.—KDKA (309.1) E. Pittsburgh—Little Symphony.
KGO (361.2) Oakland—Mr. Pyt-It.
KOA (322.4) Denver—Brown Palace Trio.
WBZ (333) Springfield—Musical program.
WCAU (1750) Philadelphia—Concert.
WEAF (492) New York—Program.
WGY (379.5) Schenectady—Musical program.
WHAS (399.8) Louisville—Orchestra.
WJAR (305.9) Providence—Concert.
WJZ (454.3) New York—Radio Trio.
WLIT (394.5) Philadelphia—Concert.
WOC (483.6) Davenport—Concert.
WOS (440.9) Jefferson City—Concert.
WRC (468.5) Washington—Concert.
WSB (428.3) Atlanta—Concert.
WSM (282.8) Nashville—Concert.
WTAM (389.4) Cleveland—Concert.
WWJ (517) Detroit—Concert.
WWNC (1140) Asheville—Concert.

9:00 P. M.—KDKA (309.1) E. Pittsburgh—Little Symphony.
KGO (361.2) Oakland—Mr. Pyt-It.
KOA (322.4) Denver—Brown Palace Trio.
WBZ (333) Springfield—Musical program.
WCAU (1750) Philadelphia—Concert.
WEAF (492) New York—Program.
WGY (379.5) Schenectady—Musical program.
WHAS (399.8) Louisville—Orchestra.
WJAR (305.9) Providence—Concert.
WJZ (454.3) New York—Radio Trio.
WLIT (394.5) Philadelphia—Concert.
WOC (483.6) Davenport—Concert.
WOS (440.9) Jefferson City—Concert.
WRC (468.5) Washington—Concert.
WSB (428.3) Atlanta—Concert.
WSM (282.8) Nashville—Concert.
WTAM (389.4) Cleveland—Concert.
WWJ (517) Detroit—Concert.
WWNC (1140) Asheville—Concert.

9:30 P. M.—KDKA (309.1) E. Pittsburgh—Little Symphony.
KGO (361.2) Oakland—Mr. Pyt-It.
KOA (322.4) Denver—Brown Palace Trio.
WBZ (333) Springfield—Musical program.
WCAU (1750) Philadelphia—Concert.
WEAF (492) New York—Program.
WGY (379.5) Schenectady—Musical program.
WHAS (399.8) Louisville—Orchestra.
WJAR (305.9) Providence—Concert.
WJZ (454.3) New York—Radio Trio.
WLIT (394.5) Philadelphia—Concert.
WOC (483.6) Davenport—Concert.
WOS (440.9) Jefferson City—Concert.
WRC (468.5) Washington—Concert.
WSB (428.3) Atlanta—Concert.
WSM (282.8) Nashville—Concert.
WTAM (389.4) Cleveland—Concert.
WWJ (517) Detroit—Concert.
WWNC (1140) Asheville—Concert.

10:00 P. M.—KDKA (309.1) E. Pittsburgh—Little Symphony.
KGO (361.2) Oakland—Mr. Pyt-It.
KOA (322.4) Denver—Brown Palace Trio.
WBZ (333) Springfield—Musical program.
WCAU (1750) Philadelphia—Concert.
WEAF (492) New York—Program.
WGY (379.5) Schenectady—Musical program.
WHAS (399.8) Louisville—Orchestra.
WJAR (305.9) Providence—Concert.
WJZ (454.3) New York—Radio Trio.
WLIT (394.5) Philadelphia—Concert.
WOC (483.6) Davenport—Concert.
WOS (440.9) Jefferson City—Concert.
WRC (468.5) Washington—Concert.
WSB (428.3) Atlanta—Concert.
WSM (282.8) Nashville—Concert.
WTAM (389.4) Cleveland—Concert.
WWJ (517) Detroit—Concert.
WWNC (1140) Asheville—Concert.

10:30 P. M.—KDKA (309.1) E. Pittsburgh—Little Symphony.
KGO (361.2) Oakland—Mr. Pyt-It.
KOA (322.4) Denver—Brown Palace Trio.
WBZ (333) Springfield—Musical program.
WCAU (1750) Philadelphia—Concert.
WEAF (492) New York—Program.
WGY (379.5) Schenectady—Musical program.
WHAS (399.8) Louisville—Orchestra.
WJAR (305.9) Providence—Concert.
WJZ (454.3) New York—Radio Trio.
WLIT (394.5) Philadelphia—Concert.
WOC (483.6) Davenport—Concert.
WOS (440.9) Jefferson City—Concert.
WRC (468.5) Washington—Concert.
WSB (428.3) Atlanta—Concert.
WSM (282.8) Nashville—Concert.
WTAM (389.4) Cleveland—Concert.
WWJ (517) Detroit—Concert.
WWNC (1140) Asheville—Concert.

11:00 P. M.—KDKA (309.1) E. Pittsburgh—Little Symphony.
KGO (361.2) Oakland—Mr. Pyt-It.
KOA (322.4) Denver—Brown Palace Trio.
WBZ (333) Springfield—Musical program.
WCAU (1750) Philadelphia—Concert.
WEAF (492) New York—Program.
WGY (379.5) Schenectady—Musical program.
WHAS (399.8) Louisville—Orchestra.
WJAR (305.9) Providence—Concert.
WJZ (454.3) New York—Radio Trio.
WLIT (394.5) Philadelphia—Concert.
WOC (483.6) Davenport—Concert.
WOS (440.9) Jefferson City—Concert.
WRC (468.5) Washington—Concert.
WSB (428.3) Atlanta—Concert.
WSM (282.8) Nashville—Concert.
WTAM (389.4) Cleveland—Concert.
WWJ (517) Detroit—Concert.
WWNC (1140) Asheville—Concert.

11:30 P. M.—KDKA (309.1) E. Pittsburgh—Little Symphony.
KGO (361.2) Oakland—Mr. Pyt-It.
KOA (322.4) Denver—Brown Palace Trio.
WBZ (333) Springfield—Musical program.
WCAU (1750) Philadelphia—Concert.
WEAF (492) New York—Program.
WGY (379.5) Schenectady—Musical program.
WHAS (399.8) Louisville—Orchestra.
WJAR (305.9) Providence—Concert.
WJZ (454.3) New York—Radio Trio.
WLIT (394.5) Philadelphia—Concert.
WOC (483.6) Davenport—Concert.
WOS (440.9) Jefferson City—Concert.
WRC (468.5) Washington—Concert.
WSB (428.3) Atlanta—Concert.
WSM (282.8) Nashville—Concert.
WTAM (389.4) Cleveland—Concert.
WWJ (517) Detroit—Concert.
WWNC (1140) Asheville—Concert.

11 P. M. to Midnight

11:00 P. M.—WGY (379.5) Schenectady—Musical program.
WHAS (399.8) Louisville—Orchestra.
WJAR (305.9) Providence—Concert.
WJZ (454.3) New York—Radio Trio.
WLIT (394.5) Philadelphia—Concert.
WOC (483.6) Davenport—Concert.
WOS (440.9) Jefferson City—Concert.
WRC (468.5) Washington—Concert.
WSB (428.3) Atlanta—Concert.
WSM (282.8) Nashville—Concert.
WTAM (389.4) Cleveland—Concert.
WWJ (517) Detroit—Concert.
WWNC (1140) Asheville—Concert.

10 P. M.—11 P. M.

10:00 P. M.—WBZ (333) Springfield—Musical program.
WCAU (1750) Philadelphia—Concert.
WEAF (492) New York—Program.
WGY (379.5) Schenectady—Musical program.
WHAS (399.8) Louisville—Orchestra.
WJAR (305.9) Providence—Concert.
WJZ (454.3) New York—Radio Trio.
WLIT (394.5) Philadelphia—Concert.
WOC (483.6) Davenport—Concert.
WOS (440.9) Jefferson City—Concert.
WRC (468.5) Washington—Concert.
WSB (428.3) Atlanta—Concert.
WSM (282.8) Nashville—Concert.
WTAM (389.4) Cleveland—Concert.
WWJ (517) Detroit—Concert.
WWNC (1140) Asheville—Concert.

10:30 P. M.—WBZ (333) Springfield—Musical program.
WCAU (1750) Philadelphia—Concert.
WEAF (492) New York—Program.
WGY (379.5) Schenectady—Musical program.
WHAS (399.8) Louisville—Orchestra.
WJAR (305.9) Providence—Concert.
WJZ (454.3) New York—Radio Trio.
WLIT (394.5) Philadelphia—Concert.
WOC (483.6) Davenport—Concert.
WOS (440.9) Jefferson City—Concert.
WRC (468.5) Washington—Concert.
WSB (428.3) Atlanta—Concert.
WSM (282.8) Nashville—Concert.
WTAM (389.4) Cleveland—Concert.
WWJ (517) Detroit—Concert.
WWNC (1140) Asheville—Concert.

11:00 P. M.—WBZ (333) Springfield—Musical program.
WCAU (1750) Philadelphia—Concert.
WEAF (492) New York—Program.
WGY (379.5) Schenectady—Musical program.
WHAS (399.8) Louisville—Orchestra.
WJAR (305.9) Providence—Concert.
WJZ (454.3) New York—Radio Trio.
WLIT (394.5) Philadelphia—Concert.
WOC (483.6) Davenport—Concert.
WOS (440.9) Jefferson City—Concert.
WRC (468.5) Washington—Concert.
WSB (428.3) Atlanta—Concert.
WSM (282.8) Nashville—Concert.
WTAM (389.4) Cleveland—Concert.
WWJ (517) Detroit—Concert.
WWNC (1140) Asheville—Concert.

BRIDGE *by* RADIO
To-Night!

Do you know when to stop bidding? Do you know the Bath Coup and how to use it? Do you know why experts say the fundamental law of Bridge is "Never fool your partner?" The game broadcast from

WNAC . . 10 to 10:30 P. M.

will give you the answers to these and other questions. It will be played by two of Canada's experts, G. H. Levy of Hamilton, Ont., and Morton W. Morton of Vancouver, B. C., and the two famous New York authorities, Work and Whitehead.

FREE! *Advance announcements of hands in future games and complete detailed reports of games already broadcast. Play the hands your own way, then as the experts play them. Address WNAC.*

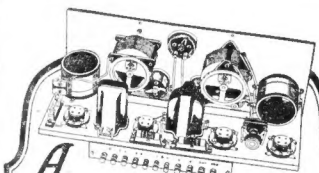

*A Masterpiece in Radio Technique*

*This Booklet is FREE to Set-Builders*

ASK your dealer for free booklet containing diagrams, templates, list of parts, and complete instructions for building the "UNIVERSAL." If he is unable to supply information and parts, write to Dept. "UNIVERSAL," General Radio Co., Cambridge 39, Mass.

THE Radio Broadcast "UNIVERSAL" has been designed by Arthur H. Lynch to include every popular improvement of receiver design that is practicable for home construction.

The experiences and skill of Radio Engineers, Radio Editors, and amateur set-builders throughout the United States are summarized in this receiver.

While the circuit itself is not new in principle, it is slightly different in its application, and embodies the latest refinements of the radio art.

From a standpoint of performance, simplicity, and economy of construction and operation, the "UNIVERSAL" is unrivaled.

To the set-builder who expects real results from his set we give our assurance that he will get them from a properly built "UNIVERSAL."

The RADIO BROADCAST *UNIVERSAL* FOUR TUBE RECEIVER

GENERAL RADIO
INSTRUMENTS
"Behind the Panels of Better Built Sets"

*BOSTON DISTRIBUTORS*
ATLANTIC RADIO CO., 727 Boylston St.
H. JAPPE & CO., 46 Cornhill
PETTINGELL-ANDREWS CO., 378 Stuart St.
F. D. PITTS CO., 219 Columbus Ave.
EAGER ELECT. SUPPLY CO., 201 Congress St.

# CARDINAL WILL LEAD 500 TO CHICAGO

Plans Complete for Boston Delegates' Trip to Eucharistic Congress

By JAMES W. WALSH

[illegible]

FROM GETHSEMANE

[illegible]

# AFRICAN GIANTS VERIFY ARTIST'S SYMBOL

Carl W. Akeley, noted naturalist and sculptor, is shown above, with his sculptural conception in bronze, "The Chrysalis," symbol that emerged from gorilla ancestry. The bronze has been refused admittance to the National Academy of Design and is expected to create a furore. Akeley, in the face of criticism, reads scientific proof of his theories.

Almost a striking copy with the appearance of Akeley's "The Chrysalis" notes T. Alexander Boyce, British scientist, above, who announces the discovery of a race of giant gorillas who live in the heart of Mt. Elgon, Uganda. The two, he says, are identical in features in common.

Mrs. [illegible] Yerkes, scientist and explorer, shares with her husband [illegible] the Simian specimens [illegible] exhibited in the great halls of learning of Akeley's work in Africa by the Belgian government. She expects to place friends with the animals.

# LOST 10 YEARS, MEETS SISTER IN 'L' RUSH

Veteran W[illegible] Kin[illegible] Was Dea[illegible] but Back A[illegible]

Wa[illegible]ty Dy Guest

BOYS ARE SENTENCED FOR WALTHAM 'JOY RIDE'

THREE FOUND GUILTY IN MAYNARD RUM SEIZURE

EX-KAISER, 67 TODAY, HAS SCORES OF CALLERS

[illegible] at Lenox Club, Hotel Metropolitan. The party will [illegible] in the evening.

Later [illegible] this season [illegible] Mrs. Paul [illegible] Mrs. [illegible] Mrs. [illegible] Mrs.

## Burbank, Infidel, To Give Views in Pulpit

## SALLY! LADY SEEKS YOU!

## SALLY! LUCK

## COP'S BULLETS ROUT 4 THUGS IN EVERETT

Patrolman Taylor Believes a Shot Hit One Man Trying to Loot Freight Sheds

Look Like Her?

Somewhere ... Greater Boston ... is a girl who resembles Sally O'Neil. The Boston Evening American wants to find this lucky girl and give her $50 in gold, pretty clothes, and a chance at a stage career.

## SKATERS PRAY JACK FROST WILL HELP

Entry Lists for Charlestown Series Filling Up, But There's Room for Others

**ENTRY BLANK**
**GOLD AND SILVER SKATES JUBILEE RACES**
UNDER AUSPICES BOSTON EVENING AMERICAN

I hereby enter my name as a contestant in the Gold and Silver Skates Jubilee Races:

My Name Is .....

My Home Address Is ..... (Street and Number)

..... (Boston District)

My Age Last Birthday Was ..... Years

Fill this out and mail to Gold Skates Editor, 5 Winthrop Sq.

## GEN. CHEATHAM LOGAN'S GUEST AT CLUB DINNER

Mid-Winter Entertainment Arranged by Ladies' Night Committee

## BRIBERY BARED AT TRIAL

## 5 DIE IN BLAZE; 3 ARE INJURED


## MOTHER!

"California Fig Syrup"

Dependable Laxative for Sick Baby or Child

DIRECT FROM MILL — 100% ALL WOOL

Boys' and Girls' Pullover

$2.98

—MAIL ORDERS—

VICTORY KNITTING MILLS

Two Stores

370 Washington St.
Opposite Avery St. and
6 Tremont St.
BOSTON, MASS.

MAIL IN YOUR PHOTOGRAPHS NOW TO BE SAFELY ON HAND BEFORE THE BOSTON EVENING AMERICAN

Cuticura Talcum
Unadulterated
Exquisitely Scented

# A DIAMOND Jubilee Value

*The Greatest Values We Have Ever Offered*

## Children's Bloomer Dresses

Sizes 2 to 6 years

1.39 Usually 2.00

2.95 Usually 5.00 6.00

1.75 Usually 3.00

35 Styles

All Colors

Chambrays—Ginghams—Printed Sateens
English Broadcloth—Prints—Linens

1851 1926

On Sale in Children's Section—Third Floor
Also on the Street Floor Main Store

Beginning Thursday

Beginning Thursday

Jordan Marsh Company

Jordan Marsh Company

# A DIAMOND Jubilee Value

*The Greatest Values We Have Ever Offered*

## Wash Goods

1851 1926

*10,000 Yards*

## Novelty Fabrics

(rayon and cotton mixtures)

Usually 1.25 a yd.

50c a yd.

Usually 1.25 a yd.

Brocaded Crepes in smart plain colors—
Floral printed crepes—
Modern Art Designs—
Twenty Shades—
Dozens of Patterns—
Practical—
Handsome—
Smart—
New—

Beginning THURSDAY

Wash Goods Section
Street Floor—Main Store

Jordan Marsh Company

Beginning THURSDAY

Wash Goods Section
Street Floor—Main Store

Jordan Marsh Company

# Gilded Kisses

by BEATRICE BURTON

## A Live Serial of Love and Temptation Right Here In Boston

READ THIS FIRST:

FLOSS [illegible] and MARY ROSE MIDDLETON are two pretty [illegible] a widowed mother. They [illegible] Dexter & Co., [illegible] bond firm.

Mary Rose [illegible] to JOHN MANNERS, the [illegible] man, [illegible] with him. He is engaged to an actress DORIS HINIG. Floss [illegible] her feelin' for him. Mary Rose [illegible] to marry TOM FITZROY, a young doctor.

Floss, Mary Rose observes, is carrying on a secret love affair with the head of the concern, HILARY DEXTER a [illegible] engaged to his secretary SAM JESSUP. And

Floss [illegible] to Mary Rose that Dexter cares more for her than he does for his wife and family!

Manners takes Mary Rose home to meet his invalid mother, and finally tells her that he loves her and always will, whether he marries Doris or not. She and MRS. MANNERS become great friends.

MRS. DEXTER finds Flossie's vanity case in her husband's car one morning after Flossie and he have been "joy riding" in it. She comes down to the office and finding Mary Rose taking dictation from Dexter, decides that she's the girl who's been with her husband—and gives her a tongue lashing in the hearing of the whole office. Dexter explains things in his own way and calms down his wife. But the office gets the impression that Mary Rose has been running around with him. And Mary Rose lets them think so, to shield Flossie who points out that Sam will never marry her if he finds out about her and Dexter.

The girls at the office shun Mary Rose and when they give a Hallowe'en party she decides not to go. She gets leave to go home early to help Flossie dress for it.

(Now Go on With the Story)

[illegible]

Continued on Page 17, Column 1.

A Paper That Goes into the Home, Dependable, Fearless, Entertaining, and Instructive

BOSTON EVENING AMERICAN

SECOND SECTION

# SHALIT'S MA GAVE BRIDE $2,350 RING

## *Few Tickets Available for Old-Time Dance*

## SHALIT IN TEARS ON STAND

Dentist Says Wife Called His Family a "Bunch of Horse Thieves"; Case Near End

[illegible]

Dr. Har[illegible]

[illegible]

CLAIMED HIS MAIN LAW

[illegible]

[illegible] refused [illegible]

PORTLAND TOO SLOW

[illegible]

## WARRANT REFUSED FOR COP

Action in Fat Clubbing Case Delayed Pending Inquest by the Court

[illegible]

## THEIR PARENTS GETTING CHUMMY

JOHN COOLIDGE — MISS JEAN TREMBLET

## DEVOTEES! DELAY NO LONGER

Cars Pr[illegible] 1,000 t[illegible] Next Wee[illegible] Next

[illegible] NEARLY GONE

MORE CONTESTS

Murdoch Kendrick Dies

[illegible]

## MANY NEW ENGLANDERS ON SOUTHERN TOURS

[illegible]

## SOCIETY PLANS TO WELCOME VARADAY

[illegible]

## LEAKING GAS KILLS SOUTH BOSTON MAN IN SLEEP

[illegible]

## *Wales' Nag Falls Dead Under Him Prince Unhurt*

London, Jan. 28 (A.P.)—The Prince of Wales' horse dropped dead under him today while the Prince was [illegible] at Maisemoor with the Ladbroke hounds.

The Prince was not injured.

The Prince [illegible] and was [illegible] when the horse fell. He was [illegible] and [illegible] the hunt.

[illegible] York left for London.

## '$1,000 SLAVE' ARRESTED AS BURGLAR

[illegible]

Murdoch Kendrick Dies

[illegible]

Feverish colds are more speedily relieved by the use of that thoroughly tested, pure herb laxative used for 75 years.

Dr. True's Elixir
The True Family Laxative

## Why Telephone Users Grow Wild

-:- -:- -:- By Collier

DEAR OTTO,
THE NEW TELEPHONE BOOK IS OUT.
I HAVE NOTICED THAT DIRECTLY FOLLOWING A NEW ISSUE, THE COMPANY CHANGES HALF OF THE PHONE NUMBERS.
CAN YOU TELL ME HOW THE TELEPHONE PEOPLE MAKE UP THEIR MINDS WHICH NUMBERS TO CHANGE?
JOHN J. MULCAHEY, 55 CRESCENT AVE MALDEN
I'LL PUT THIS SPORTING PROPOSITION UP T' TOM FEENEY.
WELL, WE MAKE IT A SPORTING PROPOSITION. WE PUT THE NEW BOOK ON A MUSIC RACK AND WITH A SHOT GUN—
BOSTON TELEPHONE DIRECTORY
WE POUR A CHARGE OF BUCK SHOT INTO IT.
HEY TOM, KIN Y' ANSWER THIS ONE?
WHAT IS IT?
WHEREVER ONE OF THE HOLES HITS A LINE, WE CHANGE THE NUMBER.
SIMPLE, ISN'T IT?
IF YOUR NUMBER ISN'T HIT IN TWO YEARS, WE CHANGE IT ANYWAY.
I'LL SAY YOURE UH GOOD SHOT, TOM. Y' HIT MY NUMBER EVERY TIME.
JANUARY 28, 1926

—an Extra Car

is as useful as an extra cigar!

Would you think of passing the cigars to your guests if you had only one left? If you have one car you can afford another for emergencies—Especially when you can buy a good Used Car practically on your own terms through the daily offerings of reliable dealers in the

AUTOMOTIVE Classified Ads

On the Next to the Last Pages

EVENING ★ AMERICAN ★ SPORTS

# HELEN WILLS READY; SUZANNE HOLDS BACK

## LENGLEN WILL REST FOR WEEK

May Appear in Singles Next Monday or Delay Clash Another Seven Days

Fears Miss Wills Is Due for a Beating

## NED M'GUIRE SHOWS HOW THE BIG BOYS THROW EACH OTHER AROUND THE MAT

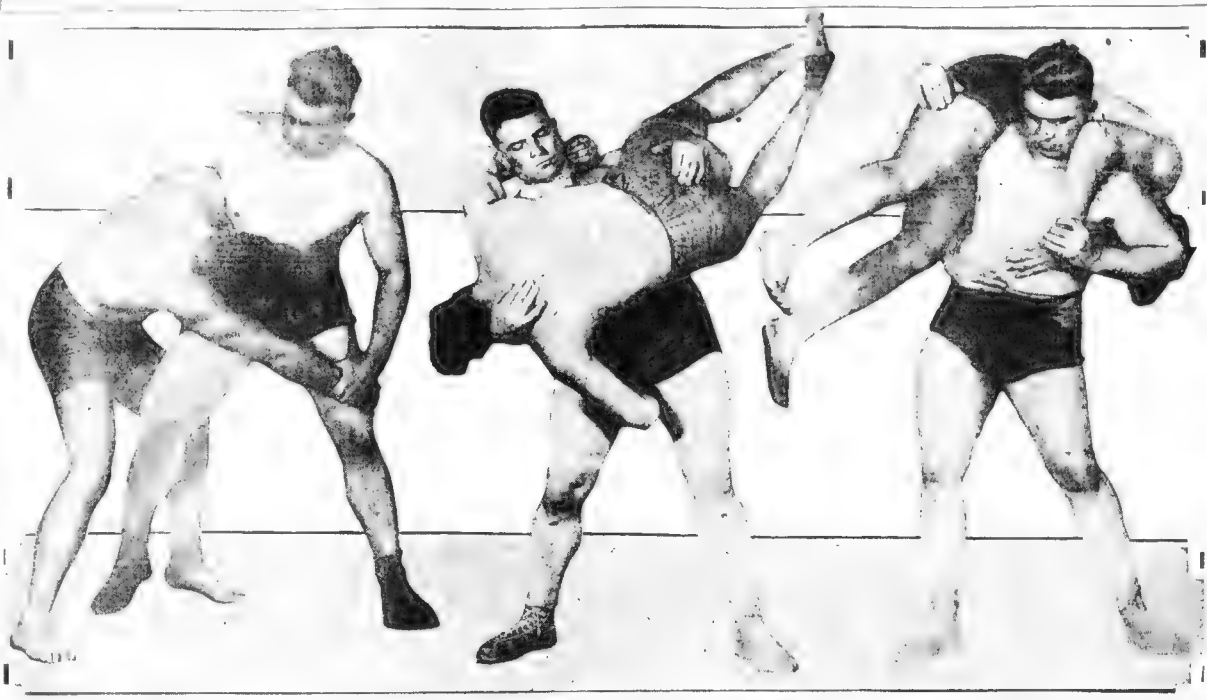

This is one of the wrestling holds Ned uses. It's called the scissors and I guess it's. When he's not torturing he threw world champion Ed "Strangler" Lewis.

This is a tough one to get free from. A wrist, neck and back lift. After whirling Ned foe about until dizzy, Mac will drop him easily. The unfortunate opponent loses all sense of direction.

## SCHOOL BOY SPORTS

by Eddie Dondero

*'Bucky' Harris Signs for 3 Years*

## SCHOOL PUCK CHASERS BUSY ON ICE

By EDDIE DONDERO

## *Ducky Pond Seriously Ill; Has Meningitis*

Torrington, Ct., Jan. 27 (A P.).—Raymond (Ducky) Pond, former Yale football star, is critically ill at his home here. He was taken sick last Wednesday, while engaged in his duties at Hotchkiss School in Lakeville and is now suffering from meningitis

## MILLIGAN IS GREAT RING PROSPECT

By RINGSIDE

## Outdoor Sports

By Tad

SPEAKIN LITTERATOOR HAVE YOU HEAD LOOKIN BACKWARD
DO I READ LOOKIN' BACKWARDS HEAVENLY DAYS! I HAVE TROUBLE ENOUGH LOOK'N FORWARD!!
SOMEBODY GAVE OLD ED A BOOK FOR XMAS AN HE TALKS NOTHIN BUT LITERATURE NOW
THE ONLY THING HE EVER READ BEFORE WAS A MENU.
HE AIN'T MUCH OF A SCHOLAR NOW- HE THINKS OLEMARGERINE IS A SWEDISH ICE SKATER
EXTRA PAY
WHAT!!
YOU MAY BE ALL THE WORLD TO YOUR MOTHER- BUT YOU GIVE ME A PAIN IN THE NECK
OUTDOOR SPORTS
CHATTING ABOUT THE GUY WHO GOT A BOOK FOR XMAS.

## 1926 MODEL RUTH PAYS BOSTON VISIT

"Babe" Ruth swooped into town last night. The big fellow looked great and he was feeling fine. It was a 1926 model Ruth. The Sultan of Swat said that nothing would prevent him from regaining his usual stride.

"I am in the well known pink," chirped the Babe, who now weighs 217 pounds. After he addressed a huge gathering at the United States Veteran Hospital he hopped a rattler back to New York.

## At the Race Tracks

### Havana Entries

### Miami Entries

### At New Orleans

## MARTIN WILL RETIRE AS A COMMODORE

Commodore John Joseph Martin of the Boston Yacht Club is to retire from the position of being senior flag officer of the Boston Yacht Club at the meeting scheduled for tonight at 15a Bowdoin Wharf at 7:30 of the organization. Mr. Martin, who is president of the Ex-Lax Chemical Company, has been commodore for the last five years.

## NATIONAL OPEN GOLF AT COLUMBUS THIS YEAR

New York, Jan. 27 (A P.)—The National Open Golf championship will be held June 8, 9 and 10 at the Scioto Country Club, Columbus, officials announced here today. The tournament was played last year in Worcester, Mass., the first week in June.

## AL MELLO IS TENDERED BANQUET

More than a hundred New England Portuguese friends of Al Mello of Lowell tendered the New England welterweight champion a banquet at the American House.

WEDNESDAY, JANUARY 27, 1926

EVENING ★ AMERICAN ★ SPORTS



# HELFFRICH'S ENTRY IS RECEIVED FOR CASEY 600

## DODGE MAY NOT COMPETE

Mulvihill, Holy Cross Star, Will Supplant Him if He Fails to Come Here

By STED CHANDLER

Sted Chandler.

## A Deuce Which I Ace High in the Track World

## SPORT EDITORIAL

IT is about time that pr[o]fessional hockey had a J[u]dge Landis. Last night's disgraceful affair at the Arena [illegible] Hou[se] [illegible] of Ottawa lands a right [illegible] the Boston Bruins. H[e] [illegible] Clancy's stomach. The [illegible] ness their fighting under the rules of fair play at Mechanics Build[ing] at the boxing shows. Let's keep hockey [illegible] pollution's sepirator. B[ut] [illegible] the [illegible] rink.

The Henry H. Tuttle Company

159 Tremont Street, B[oston]

SALE

OF MEN'S SHOES

MEN'S TAN OXFORDS [illegible] $7.00

CALF OXFORDS Black and Tan [illegible] $8.50

OXFORDS and BOOTS [illegible] $9.00

## BROOKLINE HAS A STAR TRACK TEAM

Tom Hines, the [illegible] Brookline high track coach, [illegible] the winner of the [illegible] Hines is [illegible] one of the best coaches in [illegible] to know Coach Hines.

Tom Hines

[illegible] and every time Mister Hines' name is brought forth in conversation with the Brookline High speed artist they praise him. At a recent dual meet between Newton and Brookline, Hempenny, who is one of the best sprinters in [illegible] was the reason Coach Hines [illegible]

Boys with that kind [illegible] and team spirit [illegible] in every track dual Hines [illegible] has a championship team in the making, and don't let nobody tell you different.

## FLATLEY CALLS 'EM

Noted Athletics Coach Picked Baseball Scribes Synthetic Champion

By NICK FLATLEY

HARVARD'S athletic affairs [illegible]

BOSTON [illegible]

## RAY CROSS IS AFTER PRO LAURELS

## INSIDE GOLF

## JOIE RAY SEEKS HIS AMATEUR CARD AGAIN

— Boxing Gets O. K. From N. Y. Mayor

## ATTRACTIVE FIGHT CARD AT SALEM

THE advisory board is made up of [illegible] and getting [illegible] a matter of experience [illegible] that's why promoter [illegible] has selected [illegible] to referee [illegible] bouts [illegible]

UNCLE WILBERT ROBINSON [illegible] starts with athletes to drink the [illegible] notable thing. Ball players are [illegible] busy these days during the off season that they are quite likely to [illegible] Hall. "Big" and Archie [illegible]

This feature [illegible] Boston Sunday Ad[illegible]

## Bouts Last Night

[illegible] was the real meller[illegible] [illegible] Moore of England [illegible] lightweight championship [illegible] his bout with Dave [illegible] Moore [illegible] South Chicago [illegible] Billy Petrolle [illegible] California, shaded Bobbie Shaeffer [illegible] for the welterweight [illegible]

## THREE COAST BOXERS ARE HEADED EAST

[illegible] New York [illegible] Pete Sarron [illegible] and Mickey Mc[illegible] [illegible] Boston [illegible] Jack Delaney [illegible] Jack Renault [illegible] Jack Kid Wolfe [illegible] Jack Bernstein [illegible] Jack Kid Berg [illegible] Jack Portney [illegible] Jack Britton [illegible] Jack Dempsey [illegible] Jack Sharkey [illegible] Jack Dillon [illegible] Jack Johnson [illegible] Jack Root [illegible] Jack Blackburn [illegible] Jack Dempsey [illegible] Jack Sharkey [illegible] Jack Dillon [illegible] Jack Johnson [illegible] Jack Root [illegible] Jack Blackburn [illegible]

## Sport Briefs

Andy Ohrlander and Wm. Robinson of A. A. Dartmouth football team will be the [illegible] members of the Harvard-Yale [illegible] meet that takes [illegible] [illegible] [illegible]

# MAGAZINE PAGE

## The Parliament of Fools

THE [illegible] when [illegible]

## The Battle of Lowcoat Field

THE Battle [illegible] routed [illegible] pathetic [illegible]

# AFTER THE HONEYMOON

By BEATRICE FAIRFAX

## Obligations of the Woman in Married Life

By Beatrice [illegible]

THE [illegible] Indeed [illegible] with [illegible] From [illegible] cargoes [illegible] from [illegible] ing [illegible] wedding [illegible] M [illegible] felt [illegible] was [illegible] the [illegible] the [illegible]

Wed Quests

[illegible] a [illegible] from [illegible] their [illegible] What [illegible]

Deep Content

[illegible] Yet [illegible] Both [illegible]

## MY KING REVEALS THE SUGAR DADDY'S SECRET

## Pointers and Recipes From Martha Lee's Pen

Budgeting the $[illegible] a Week Income

Simplest and Best

For Shelter

[illegible] [illegible] [illegible] [

***An American Who Led Egyptian Troops***

WILLIAM WING LORING, who was a major-general [illegible] Confederate Army during the Civil War [illegible] years, from 1869 to 1879, as the Pasha [illegible] formed the task of general and of police [illegible]

***This Day in Our History***

[illegible] anniversary of the birth [illegible] 1835, of Lewis [illegible] author, whose [illegible] Alice's Adventures in [illegible] His real name was [illegible] Dodgson. Ingenuous [illegible]

# GILDED KISSES

## By Beatrice Burton

### A Live Serial of Love and Temptation Right Here In Boston

### *Uninvited Guests*

DRAWN BY NELL BRINKLEY

Continued from Page 13

Flossie's Beauty

Stubborn Tom

Tom Phones

"You're just like a spoiled child!" Tom's mother was one of those Mary Rose told him, but when he middle-aged women who look for

a smoothly flowing stream.

Her Despair

## *Today and Tomorrow—By Lucy Lowell*

By Lucy Lowell

the place where the pot of gold is [illegible] never is held in human today and the past is of no concern [illegible] hands.

Advertisement

**TO DARKEN HAIR APPLY SAGE TEA**

**Look Young! Bring Back Its Natural Color With Wyeth's Sage & Sulphur.**

Common garden sage brewed into a heavy tea with sulphur added, will turn gray, streaked and faded hair beautifully dark and [illegible] a new application [illegible] will prove a revelation [illegible] you have only [illegible] hair is fading [illegible] streaked or gray. Mixing the Sage Tea [illegible] you can't [illegible] the tedious [illegible] Ask [illegible] Apothecary [illegible] for "Wyeth's Sage and Sulphur Compound" [illegible] any drug store all ready to use. [illegible] cost. Just like the old-time recipe improved by the addition of other [illegible]

While [illegible] gray, faded hair is not [illegible] we all desire to retain [illegible] youthful appearance and attractiveness. By darkening your hair with Wyeth's Sage and Sulphur Compound, [illegible] can't [illegible] because [illegible] it does it so evenly. You just [illegible] a few [illegible] at a time; by morning all gray hairs have disappeared, and, after another application or two, your hair becomes beautifully dark, glossy, soft and luxuriant.

**Wyeth's Sage and Sulphur**

**A THREE DAYS' COUGH IS YOUR DANGER SIGNAL**

**Chronic Coughs and Persistent Colds Lead to Serious Trouble. You Can Stop Them Now With Creomulsion, an Emulsified Creosote That Is Pleasant to Take.**

Creomulsion [illegible] allays inflammation, kills the germs, stops the [illegible] and heals the inflamed membranes. [illegible] for all known [illegible] of coughs, chest colds and bronchial [illegible] Creomulsion contains [illegible] active elements which soothe and heal the inflamed membranes and stop the irritation and inflammation, while the active glycerin in the [illegible] is absorbed into the blood, attacks the seat of the trouble and checks the growth of the germs.

Creomulsion is guaranteed in every case of [illegible] coughs and colds, bronchial asthma, bronchitis and other forms of respiratory diseases, and is excellent for building up the system after colds or flu. Money refunded if any cough or cold is not relieved after taking according to directions. Ask your druggist. (Creomulsion Company, Atlanta, Ga. (adv.)

**CREOMULSION**

She Denies Tom

[illegible] Mary Rose [illegible] look well for a young girl to be seen [illegible] much with her employer."

Mary Rose stared into the flames

To be Continued

What does the future hold [illegible] for Mary Rose? See tomorrow's [illegible] of ailment

**Boston Evening American Pattern Coupon**

IMPORTANT — Many [illegible] name and [illegible] Paper must be [illegible] address [illegible] and number of pattern [illegible]

Pattern No. _____

Size. _____

Name _____

Street _____

City _____

State _____

Print CAREFULLY and mail [illegible] closing 12 cents—stamps or coin [illegible] Boston Evening American Pattern Dept., Box 136, Times Plaza Station, Brooklyn, N. Y.

[illegible] in silver or stamps for our UP-TO-DATE FALL AND WINTER 1935-1936 BOOK OF FASHIONS.

Advertisement

**How to Have Soft, Pretty White Hands**

Use Ice-Mint

**ICE-MINT**

**"I'm so ashamed"**

[illegible] feel [illegible] get it. Blame yourself [illegible] the start. For BLACK FLAG completely rids a home of these disease-carrying pests. They breathe Black Flag and [illegible] with fatal ease. Not one survives. Kills bed bugs, roaches and other household pests too. Harmless to human and pets. At drug, grocery, hardware and [illegible] stores. Two forms: Powder, 15c up. Liquid, 25c up.

BLACK FLAG

**POWDER or LIQUID**

***KILLS ROACHES***

## THE THIMBLE THEATRE

An Unfriendly Kiss—By SEGAR

## ELLA CINDERS

The Man of Mystery

By BILL CONSELMAN and CHARLIE PLUMB

## US BOYS

Skinny Offers No Resistance

By McNamara

## KRAZY KAT

We Is Ever Sure Is Less—By HERRIMAN

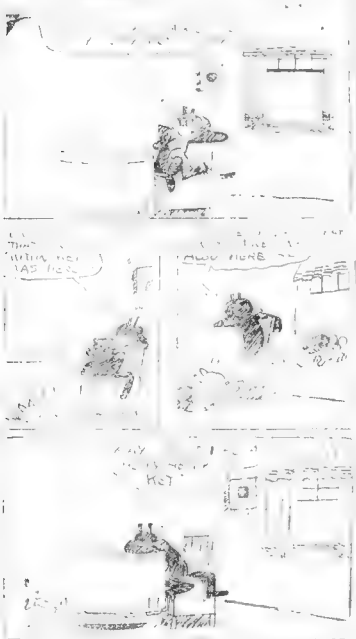

## GOLDBERG'S CARTOONS

A Simple Way to Find Your Glasses

By Rube Goldberg

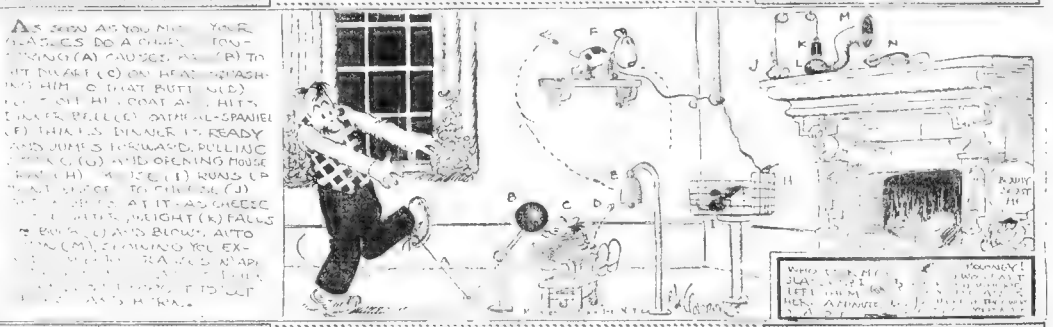


## FILLUM FABLES

Tubby Says a Mouthful

By Chester Gould

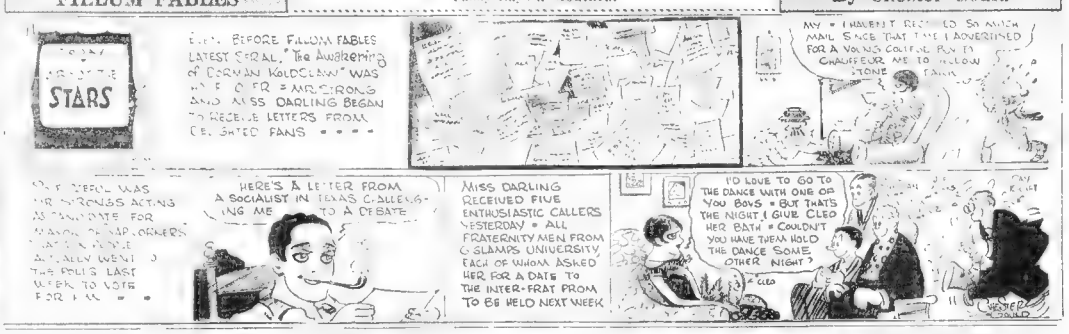


## BOBBIE AND HIS PA

By W. [illegible]



# DAILY SHORT STORY

## POSTAGE STAMP LOVE

*By Louis A. Cunningham*

[illegible] when young Cleek to pour, a shore and auto-

[illegible] were the smiles and kissing looks [illegible] Bob O'Brien on [illegible] daily tours along East [illegible]

[illegible] a cheery word for each and [illegible] and [illegible] he [illegible] his homage [illegible] he felt he was quite convinced [illegible] servant-maids, however ravishing, were just a little bit out of his class.

The card darts that slew untold hosts of man-servants, janitors and policemen left Bob soullessly unscratched till Rose Kilorn came to work for the Worlens.

**No Way Humbled**

To make a long story short, Rose, who lived up to her name, failed to fall for Bob's ready smile, looked over his shoulder instead of into his eyes and gave him about as much attention as she would a letter-box—this treatment to Bob O'Brien, who looked like the postmen in the mad-dest ads bringing another fifty-dollar bumbod. With true masculine cowardice he pined for what if freely offered, he might have scorned. While he worshipped for Rose in heart He bowed and kotowed to her as though she were the mistress. The Worden letter-box grew as rusty as the door bell battery grew feeble, only Rose could receive the mail.

A dozen pairs of jealous eyes watched Bob make eager love to Rose, and as the days progressed and monthly bills came around again, Bob won. Like a conqueror he led her forth to a movie one Thursday night.

Woe to the victor in this case. Before two weeks had passed, Robert, unconscionable boasting to little Rose of his power to capture female hearts, found himself bereft of his prize. Very manikin, especially since he was a trifle vain of his charming personality, he wanted Rose more than ever.

The Worden letter-box, long out of order, was at once repaired and Mr. O'Brien was requested by a stamp-

[illegible] had a letter for the lady of his thoughts by day and dreams by night. Now there was nothing to [illegible] about the mere fact of having a letter for her, but . . . the stamp was inverted and the return-address was Mr George Gale, 76 West Wayne Street, Gary Indiana.

**Turned Green**

Bob's eyes turned from blue to green He knew stamps very well and sentimentally had learned the significance of their different positions on a letter. Very eloquent things, stamps

"It's a kiss he's sending her and it's from one of the friends she made in that smoky place when she worked there." Bob pushed the distasteful missive into the box, vehemently and vainly wishing that it might get lost.

Two days Liter came another letter with a lipsticked stamp shamelessly proclaiming love eternal from the sender to the receiver. Rose was at the door and her delight at the sight of the letter that Bob coldly [illegible] he [illegible] wood to the [illegible] was [illegible] a second [illegible] his [illegible] long and dreary his route seemed that day

She was fickle he decided; she had not cared for him at all; she wasn't worthy of him. But for all that, he wanted her more, as is the nature of simple man.

The letters came with enraging frequency. The stamps proclaiming intimate and tender love and promise of marriage It was fine torture for Bob to have to be a mailjoy for a woman he adored and another man. He meditated a homicidal visit to Gary, George Gale was not worth a deadletter to Mr. O'Brien

**Insured Parcel**

Rose Killorn grew more bewitching with each successive letter, just as Bob dropped lower and took on the look of a rejected puppy with a soup can tied to its tail. Several times he had tried to plead with her. He had been met with unyielding scorn. At the end of two weeks of wooing by means of the tiny red oblongs, Robert was driven to des-

[illegible] received a ring for Rose [illegible] insured [illegible] affected to stop calmly and reason. Bob at once concluded it was a diamond for Rose's left fourth finger and the little cry of happiness with which she received it confirmed belief.

"May I wish you all happiness, Miss Killorn," he said, in his gruff official manner

"You may, Mr O'Brien," she answered in her sweetest maidenly way.

"He's a lucky man, indeed."

"Now do you really think so? Who could you be meanin' by that?"

Him that talks to you by the postage-stamp route and sent you the ring," said Bob bitterly and stamped away.

He heard Rose giggle and chubbed three adoring servant girls along his route.

Rose greeted him with a smile next day. She could afford to smile thought Bob, loving her hopelessly.

"Won't you come to see me Thursday?" [illegible] Rose.

[illegible] [illegible] [illegible] [

## BRINGING UP FATHER

Jiggs Plays Possum

By George McManus

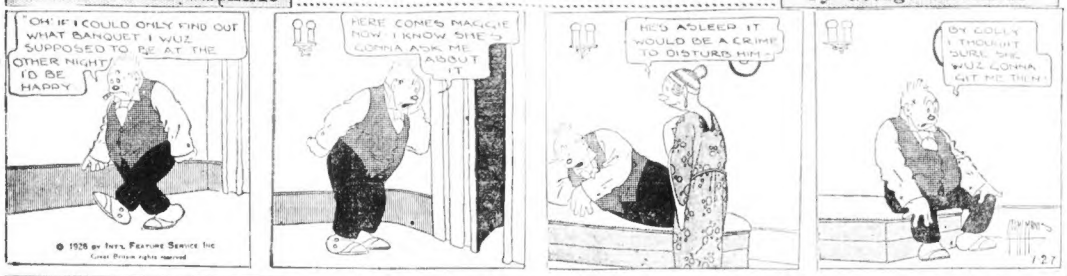
"OH! IF I COULD ONLY FIND OUT WHAT BANQUET I WUZ SUPPOSED TO BE AT THE OTHER NIGHT! I'D BE HAPPY
HERE COMES MAGGIE NOW. I KNOW SHE'S GONNA ASK ME ABOUT IT
HE'S ASLEEP. IT WOULD BE A CRIME TO DISTURB HIM
BY GOLLY I THOUGHT SURE SHE WUZ GONNA GIVE ME THE DIRT. THEN!
© 1926 by Int'l Feature Service Inc
1-27

## POLLY AND HER PALS

Pa Widens the Breach

By Cliff Sterrett

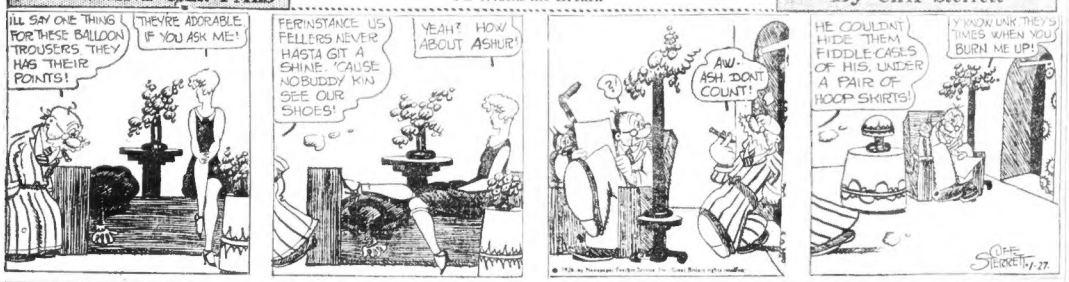
I'LL SAY ONE THING FOR THESE BALLOON TROUSERS THEY HAS THEIR POINTS!
THEY'RE ADORABLE IF YOU ASK ME!
FERINSTANCE, US FELLERS NEVER HASTA GIT A SHINE 'CAUSE NOBUDDY KIN SEE OUR SHOES!
YEAH? HOW ABOUT ASHUR?
AW-ASH DON'T COUNT!
HE COULDN'T HIDE THEM FIDDLE-CASES OF HIS UNDER A PAIR OF HOOP SKIRTS!
Y'KNOW, UNK THEY'S TIMES WHEN YOU BURN ME UP!
STERRETT 1-27

## ABIE THE AGENT

Strategist

By Hershfield

I'LL GO UP BY MEYER PLOTZ AND SEE HOW THINGS IS GOING ON BY HIM — HE'S COMMENCING IN THE SAME BUSINESS LIKE MINE, NOW!!
I'LL GO OUT TILL YOU GET THROUGH, MEYER
YOU SAY HE'S BUSY TELEPHONING?
YES, BUT HE'S WHISPERING! BY MY GOING OUT, HE'LL TALK LOUDER AND I'LL HEAR HIM BETTER
HERSHFIELD

## Skippy -:- A Clever Idea -:- By Percy Crosby

# COOK-COOS by Ted Cook

"DRINKING near beer," lisps Mercedes, the office flapper, "is like kissing your baby brother."

* * *

Sun on the back is a Ford—

TESTED.

* * *

Today's cyanide lurker goes to the waiter who sets your pat of butter straight with his thumb.

* * *

It takes a lot of nerve to sit in this town. Wire the extra nerve to—

INDIANA AVENUE, Laurel.

* * *

It doesn't seem quite right the governmental officials allowing charging him an assessment tax.

* * *

Surgeon Dr. E. S. Willoughby is proficiency at Exeter, N. H.

* * *

WHO'S WHO AND WOT OF IT

This is Luke Grasshottom, who is believed to be the only lawyer in the world today who can write a telegram of ten words and actually say something.

* * *

ECCLESIASTICAL NOTE

From Taylorville (Ill.) Courier:

"Rev. Chas. Dreier Hill, who has been pastor of the Free Methodist Church here for some time, has resigned the pastorate and will give all his time to his duties as barber in the Rissetto shop, where he has been working at odd times.

"Rev. Hill was compelled to give up the pastorate on account of a desire to live and the meat congregation were unable financially to keep the church going. It is not known where Rev. Hill will locate, as he has agreed here as minister."

* * *

TODAY'S HOROSCOPE

JANUARY 27.—People born on this date are fond of fried chicken, sweet corn and candied potatoes. Often a person born on December 23 finds his shirts are not back from the laundry.

"Each man kills the thing he loves," So Oscar Wilde did state; And what was true in days of yore Is true at this date. Some kill it with a bitter look, Some with a scornful sneer, Some kill it slowly, sip by sip, Some at a single gulp!

* * *

Marx Brothers, in "Cook-coos."

"Cook-coos" by Ted Cook

"Each man kills the thing he loves."

So must quench his thirst. But us thirsty ones kill time, sometimes kills time, speaking of—evil—estate—as the longest assignment since Sophie Tucker."

*For twenty years Pa's tried his hand*
*At this and that;*
*A thousand times poor Pa's been canned*
*From where he's at.*
*How I remember, when a lad,*
*Father seemed discouraged, sad—*
*His eyes, when he was in his cups,*
*Looked somewhat like an Airdale pup's;*
*He'd shuffle home, hang up his coat,*
*And then to mother he'd emote:*
*I'm tired of everything, but you—*
*I'm tired of everything I do!*
*My rheumatism's worse now*
*And I can't figure out how*
*My last job's anything but just a memory;*
*I'm tired of getting up at 6,*
*I'm tired of toting building bricks,*
*I'm even tired of my tin-pail lunch;*
*I guess it's just because I've a bunch*
*I'm tired of everything I do.*

* * *

*I say I hate*
*To Joe McCann;*
*He always says*
*"Old's your old man.*
—Heel Tate.

* * *

A normal man, says Fritz Tidden, is a bozo who dates his checks 1925 until the middle of January.

* * *

*Another work-eyed year*
*Is Archibalds Wells;*
*It is—*

FAMOUS LAST WORDS

That's all right—it's Mr. Ponzi's personal check.

* * *

# FOXY GRANDPA'S BEDTIME STORY

By Foxy Grandpa

BOBBY could hardly take his eyes from his book, so absorbed in it was he.

"What are you reading, Bobby?" asked finally.

Advertisement

**Powerful Skin Remedy Discovered**

**Dries Up Eczema, Barbers' Itch and All Skin Eruptions In a Few Days.**

**Moone's Emerald Oil Must Give Results in 7 Days or Money Back**

This wonderful surgeon's prescription now known all over America as Moone's Emerald Oil, is so efficient in the treatment of skin diseases that the itching of eczema stops with one application.

A few applications and the most persistent case of Eczema is healed for to return.

Moone's Emerald Oil is safe and pleasant to use. It is so powerfully antiseptic that odors arising from ulcers, gangrene and cancers are instantly killed.

Moone's Emerald Oil in the original bottle is dispensed by pharmacists. It is not a patent medicine, but a wonderful prescription of a practicing surgeon. All good druggists have Moone's Emerald Oil on hand.

**Moone's Emerald Oil**

"The Snow Queen," answered Bobby politely, but scarcely looking up from his page.

"Ah, Hans Christian Andersen!" I exclaimed. "How well I remember those stories."

"I wonder what he was like," mused Bobby. "Do you know, Foxy Grandpa?"

"He was a Dane," I replied, "and I know that he was the son of a very poor cobbler."

"Tell me some more," urged the boy.

"Let me see if I can remember. I went on: "Hans Andersen lived in a little town called Odense in Denmark. I think, and although his father was a shoemaker, he was a very studious man and read many books after he had finished work. And by his side was his tall, lanky son, Hans, who read with him.

"But his father and mother were not very strict about the education of their son, and he did not go to school regularly. Hans was a particularly sensitive child, who could not stand being punished, and he found the discipline of the school very irksome.

"When Hans was about eleven his father died, and it was not very long before he had a stepfather.

"Now this stepfather did not have any time for the shiftless Hans, who simply idled away his time and dreamed dreams and didn't study.

"So very soon, with a little package on the end of a stick which his mother had packed for him, and less than $10 in his pocket, Hans got on the coach and drove to Copenhagen, where he hoped to make his fortune.

"But his fortune did not come very quickly and there were many days when the young man was cold and hungry because he didn't make as much money writing stories and plays as he thought he would.

"Hans wanted to be a great dramatist and write plays or to be a poet. For a time he was popular as a novelist, but it was the children's stories which gave him fame. And these he told to amuse little friends of his in Copenhagen.

"Poor Hans couldn't afford to marry and he grew to be an old bachelor. So he did not have any children of his own to tell stories to, which is very sad.

"Didn't he ever get rich?" asked Bobby.

"No," I answered. "Hans Andersen was too much of a dreamer to think about money, and, like many literary men, he had no business head. But he grew famous and, from the boy who was the laughing stock of his own village, he became one of the greatest men of his country. And his name has spread all over the world and is loved by thousands of children."

Copyright, 1926, International Features Service, Inc.

Advertisement

**Guard Against "Flu" With Musterole**

Influenza, Grippe and Pneumonia usually start with a cold. The moment you get those warning aches, get busy with good old Musterole.

Musterole relieves the congestion and stimulates circulation. It has all the good qualities of the old-fashioned mustard plaster without the blister.

Rub it on with your finger-tips. First you feel a warm tingle as the healing ointment penetrates the pores, then a soothing, cooling sensation and quick relief. Have Musterole handy for emergency use. It may prevent serious illness.

*To Mothers:* **Musterole is also made in milder form for babies and small children. Ask for Children's Musterole.**

Jars & Tubes

MUSTEROLE WILL NOT BLISTER

*Spring them a woodyard plaster*

## THE BEST JOKE I EVER HEARD

*The Boston Evening American will pay $1 for "Best Joke" published. Address "Best Joke," Boston Evening American.*

Sweet Young Thing—And how did you win your D. S. C.?

Tuff Old Soger—I saved the lives of my entire regiment.

Wonderful! And how did you do it?

I shot the cook.

MRS. V. M. GURNEY,
34 Gould St., Newport, R. I.

## THE RHYMING OPTIMIST

By Aline Michaelis

NO financier would start the year without a budget first made out, for he have knowledge clear of cash to be disbursed. For all the needs of everyday allowances are made, with plans mapped out the whole year's way of bills which must be paid. Financial wizards are but few, but all of us must pay our debts of love and kindness through the whole year, day by day. So why not budget these, and then be sure we can't forget the share we owe all fellowmen of living's daily debt?

OH, it isn't so much just the things that may come in the course of the busy day that can add themselves into grief's dark sum or a total that's bright and gay. For the blisses that enter in one man's hours may bring to him gladness and peace, with a sense of the calm of Elysian bowers and the wonder of woe's surcease. Yet another in all of these joys may share with no heart for the raptures they bring and his path will be dull with the weight of care and his day but a sombre thing. Or, it isn't so much what the long years may bring, good and bad, some alike to all of us, and still some of us whimper and some of us sing; but the wise brave be great what may fall.

## SMART SAYINGS OF CLEVER CHILDREN

*The Boston Evening American will pay $1 for published smart sayings. Address "Smart Sayings," Boston Evening American.*

Child to Mother—Mother, is it true that good people go to heaven when they die?

Mother—Why, yes, dear.

Child—Well how do they get there, by aeroplane?

ROSE SPRINSKY,
11 Nelson Pl., Dorchester.

Advertisement

**Freshen Up! Nicest Laxative, "Cascarets" 10c**

Don't stay headachy, bilious, constipated, sick! Take one or two "Cascarets" any time to mildly stimulate your liver and start your bowels. Then you will feel fine, your head becomes clear, stomach sweet, tongue pink and skin rosy.

Nothing else cleans, sweetens, and refreshes the entire system like pleasant, harmless candy-like "Cascarets." They never gripe, overact, or sicken. Directions for men, women, children on each box—drug stores.

**Grip COLDS**

Take Laxative **Bromo Quinine** tablets

Serious illness and complications often follow an ordinary Cold. Check it; use the old Reliable, Safe and Proven Remedy, "Laxative BROMO QUININE." The First and Original Cold and Grip Tablet. Proven Safe for more than a Quarter of a Century.

The box bears this signature

*E. W. Grove*

Price 30c.

**IRRITATING RASHES**

For quick, lasting relief from itching and burning, doctors prescribe

**Resinol**

**A Real Bargain from today's CLASSIFIED ADS**

(For identity see Today's Classified Ads)

Find this bargain and other good "buys" in Wearing Apparel, Auto Accessories, Building Supplies, Household Goods, Musical Merchandise, Pets and Office Furniture, every day in the

**Classified Ads**

Class. 13-65

*On the next to the last pages*

**Kidder, Peabody & Co.**
Founded in 1865
Boston New York
Providence

Government Bonds
Investment Securities Foreign Exchange
Letters of Credit

We issue confirmed Circular and Commercial Letters of Credit in £ on
BARING BROTHERS & CO., Ltd.
LONDON
and their correspondents throughout the world; also Letters of Credit in $ on
THE KIDDER PEABODY ACCEPTANCE CORPORATION
BOSTON or NEW YORK

# HAYDEN DENIES SELLING TO SO. PACIFIC

By FRANK H. MELOON
Financial Editor

All efforts by the Sherlock Holmeses of finance to solve the mysteries of the Frisco-Hayden-Leland affair have brought out some interesting gossip of the past day or two. One of the most colorful stories has it that Charles Hayden, whom Charles Hayden has been in control of and affairs since 1917 and sold to the Southern Pacific for getting the latter an option on the holdings in the company. Mr. Hayden denies explicitly that he has sold a share of stock to the Southern Pacific or given the company an option on a share. Southern Pacific's ultimate affiliation with Rock Island, in some form or another has long believed in for so long that it is hard to down the idea that it no longer is a possibility. Yet on the face of things as they stand there seems but little chance of that system now coming into possession of the Rock Island.

* * *

**There were widespread reports** that U. S. Steel would not ask for an extra." It did not do so at yesterday's meeting. Instead the regular $5 dividend rate was continued with the "regular" $2 extra.

* * *

**On January 13, under the head** line "U. S. Steel Not Likely to Pay More," we opined that "it is possible that the directors of U. S. Steel, sometimes referred to as the world's greatest industrial, will see fit to increase the rate of the $2 extra dividend now being distributed along with the $5 regular dividend on its common stock. Dame Rumor notwithstanding, however, says they will. The writer considers it unlikely. As I write U. S. Steel is selling to yield about 6% per cent on its market price, providing the present rate is maintained. Under consideration, it would move toward the stock market more nearly on an "extra" definitely placed regularly making Steel in a measure more a yield or worth investment. Despite the additional to labor troubles, evidence of the directors to place Steel on a definite 7 per cent basis is decidedly more likely than not. Quite full of Steel's ability to earn much better than its regular and extra dividend rate for the last couple of years, or ability for loyal stockholders to see the extra dividend given, the directors acted with proper conservatism in the matter. They will no doubt be suitably rewarded. We do not believe so."

* * *

## Erie System

Erie System for the fourth quarter supplus of $6,729,893 after fixed and charges, but before any income charges, but before any income charges $3,870,619 in the quarter.

Decrease in net operating revenues against $1,944,872 in December 1924.

## Markets for Money

Stocks for Money
In New York Latest Day
Days Loans
60 to 90 days 3½@3½% 3½@3½%
4 to 6 months 3½@3½% 3½@3½%
Prime Commercial Paper
Names of Acceptances
30 days 3½@3½% 3½@3½%
60 days 3½@3½% 3½@3½%
90 days 3½@3½% 3½@3½%
4 to 6 months 3½@3½% 3½@3½%
6 months 3½@3½% 3½@3½%
Non-members and eligible private bankers to general ½ higher.

## State Street Notes

**AMERICAN Writing Paper Co.**, with mills at Holyoke, was lowest bidder on contract to supply government with 3,000,000 pounds of new cruel paper.

**NASHAWENA Mills of New Bedford** declared regular quarterly dividend of 2 per cent., payable February 1.

# Boston Stocks

Jan 27. Jan 26

| | High | Low | Close | Close. |
|---|---|---|---|---|
| Am Tob wi | — | — | — | — |
| Am Woolen | 18¾ | 18¾ | 18¾ | — |
| Am Woolen pf | 78¾ | 78¾ | 78¾ | — |
| Am Zinc | 23¾ | 23¾ | 23¾ | — |
| Amoskeag | 92¾ | 92¾ | 92¾ | — |
| Arcadian Mining | 1¾ | 1¾ | 1¾ | — |
| Arcadian Nipissing | 4¾ | 4¾ | 4¾ | — |
| Arcadian Consol | 4¾ | 4¾ | 4¾ | — |
| Arca Corp | 10¾ | 10¾ | 10¾ | — |
| Atl Gulf | 69 | 69 | 69 | — |
| Atl Gulf pf | 165 | 165 | 165 | — |
| Bos & Albany | 78¾ | 78¾ | 78¾ | — |
| Bos Elev | 28¾ | 28¾ | 28¾ | — |
| Bos Elec pf | 113½ | 113½ | 113½ | — |
| Bos Elec 2 pf | 103½ | 103½ | 103½ | 104 |
| Bos & Maine | 44¾ | 44 | 44 | 44¾ |
| B & M Mass | 50¾ | 50¾ | 50¾ | — |
| B & M 7 pf | 70 | 70 | 70 | — |
| B & M 5½ pf | 96 | 96 | 96 | — |
| B & M A | 61 | 61 | 61 | 61 |
| B & M R | 87¾ | 86 | 86 | 87¾ |
| B & M R pf | 77 | 77 | 77 | — |
| Butt Quin | 46¾ | 46¾ | 46¾ | 47¼ |
| Cal & Hecla | 14¾ | 14¾ | 14¾ | 14¾ |
| Cal & Hecla | 14¾ | 14¾ | 14¾ | 14¾ |
| Cent Mass | 24¾ | 24¾ | 24¾ | 24¾ |
| Cent Mass pf | 97¾ | 97¾ | 97¾ | 98 |
| Con Salmon | 18¾ | 18¾ | 18¾ | 18¾ |
| Copper Range | 34¾ | 34¾ | 34¾ | 35 |
| Dominion | 4¾ | 4¾ | 4¾ | 4¾ |
| Dom Coal | 42¾ | 42¾ | 42¾ | 42¾ |
| Dom Coal pf | 85¾ | 85¾ | 85¾ | — |
| East Boston | 1¾ | 1¾ | 1¾ | 1¾ |
| East Butte | 3¾ | 3¾ | 3¾ | 3¾ |
| Eastern S S | 88 | 87 | 87¾ | 87¾ |
| Eastern S S pf | 64¾ | 64¾ | 64¾ | 64¾ |
| Edison | 210 | 209¾ | 210 | 209¾ |
| Fairbanks | 39 | 39 | 39 | 39 |
| Fairbanks pf | 97 | 97 | 97 | 97 |
| Fairbanks A | 39 | 39 | 39 | 39 |
| Fairbanks A pf | 97 | 97 | 97 | 97 |
| Fairbanks B | 39 | 39 | 39 | 39 |
| Fairbanks B pf | 97 | 97 | 97 | 97 |
| Fairbanks C | 39 | 39 | 39 | 39 |
| Fairbanks C pf | 97 | 97 | 97 | 97 |
| Fairbanks D | 39 | 39 | 39 | 39 |
| Fairbanks D pf | 97 | 97 | 97 | 97 |
| Fairbanks E | 39 | 39 | 39 | 39 |
| Fairbanks E pf | 97 | 97 | 97 | 97 |
| Fairbanks F | 39 | 39 | 39 | 39 |
| Fairbanks F pf | 97 | 97 | 97 | 97 |
| Fairbanks G | 39 | 39 | 39 | 39 |
| Fairbanks G pf | 97 | 97 | 97 | 97 |
| Fairbanks H | 39 | 39 | 39 | 39 |
| Fairbanks H pf | 97 | 97 | 97 | 97 |
| Fairbanks I | 39 | 39 | 39 | 39 |
| Fairbanks I pf | 97 | 97 | 97 | 97 |
| Fairbanks J | 39 | 39 | 39 | 39 |
| Fairbanks J pf | 97 | 97 | 97 | 97 |
| Fairbanks K | 39 | 39 | 39 | 39 |
| Fairbanks K pf | 97 | 97 | 97 | 97 |
| Fairbanks L | 39 | 39 | 39 | 39 |
| Fairbanks L pf | 97 | 97 | 97 | 97 |
| Fairbanks M | 39 | 39 | 39 | 39 |
| Fairbanks M pf | 97 | 97 | 97 | 97 |
| Fairbanks N | 39 | 39 | 39 | 39 |
| Fairbanks N pf | 97 | 97 | 97 | 97 |
| Fairbanks O | 39 | 39 | 39 | 39 |
| Fairbanks O pf | 97 | 97 | 97 | 97 |
| Fairbanks P | 39 | 39 | 39 | 39 |
| Fairbanks P pf | 97 | 97 | 97 | 97 |
| Fairbanks Q | 39 | 39 | 39 | 39 |
| Fairbanks Q pf | 97 | 97 | 97 | 97 |
| Fairbanks R | 39 | 39 | 39 | 39 |
| Fairbanks R pf | 97 | 97 | 97 | 97 |
| Fairbanks S | 39 | 39 | 39 | 39 |
| Fairbanks S pf | 97 | 97 | 97 | 97 |
| Fairbanks T | 39 | 39 | 39 | 39 |
| Fairbanks T pf | 97 | 97 | 97 | 97 |
| Fairbanks U | 39 | 39 | 39 | 39 |
| Fairbanks U pf | 97 | 97 | 97 | 97 |
| Fairbanks V | 39 | 39 | 39 | 39 |
| Fairbanks V pf | 97 | 97 | 97 | 97 |
| Fairbanks W | 39 | 39 | 39 | 39 |
| Fairbanks W pf | 97 | 97 | 97 | 97 |
| Fairbanks X | 39 | 39 | 39 | 39 |
| Fairbanks X pf | 97 | 97 | 97 | 97 |
| Fairbanks Y | 39 | 39 | 39 | 39 |
| Fairbanks Y pf | 97 | 97 | 97 | 97 |
| Fairbanks Z | 39 | 39 | 39 | 39 |
| Fairbanks Z pf | 97 | 97 | 97 | 97 |
| Fairbanks AA | 39 | 39 | 39 | 39 |
| Fairbanks AA pf | 97 | 97 | 97 | 97 |
| Fairbanks AB | 39 | 39 | 39 | 39 |
| Fairbanks AB pf | 97 | 97 | 97 | 97 |
| Fairbanks AC | 39 | 39 | 39 | 39 |
| Fairbanks AC pf | 97 | 97 | 97 | 97 |
| Fairbanks AD | 39 | 39 | 39 | 39 |
| Fairbanks AD pf | 97 | 97 | 97 | 97 |
| Fairbanks AE | 39 | 39 | 39 | 39 |
| Fairbanks AE pf | 97 | 97 | 97 | 97 |
| Fairbanks AF | 39 | 39 | 39 | 39 |
| Fairbanks AF pf | 97 | 97 | 97 | 97 |
| Fairbanks AG | 39 | 39 | 39 | 39 |
| Fairbanks AG pf | 97 | 97 | 97 | 97 |
| Fairbanks AH | 39 | 39 | 39 | 39 |
| Fairbanks AH pf | 97 | 97 | 97 | 97 |
| Fairbanks AI | 39 | 39 | 39 | 39 |
| Fairbanks AI pf | 97 | 97 | 97 | 97 |
| Fairbanks AJ | 39 | 39 | 39 | 39 |
| Fairbanks AJ pf | 97 | 97 | 97 | 97 |
| Fairbanks AK | 39 | 39 | 39 | 39 |
| Fairbanks AK pf | 97 | 97 | 97 | 97 |
| Fairbanks AL | 39 | 39 | 39 | 39 |
| Fairbanks AL pf | 97 | 97 | 97 | 97 |
| Fairbanks AM | 39 | 39 | 39 | 39 |
| Fairbanks AM pf | 97 | 97 | 97 | 97 |
| Fairbanks AN | 39 | 39 | 39 | 39 |
| Fairbanks AN pf | 97 | 97 | 97 | 97 |
| Fairbanks AO | 39 | 39 | 39 | 39 |
| Fairbanks AO pf | 97 | 97 | 97 | 97 |
| Fairbanks AP | 39 | 39 | 39 | 39 |
| Fairbanks AP pf | 97 | 97 | 97 | 97 |
| Fairbanks AQ | 39 | 39 | 39 | 39 |
| Fairbanks AQ pf | 97 | 97 | 97 | 97 |
| Fairbanks AR | 39 | 39 | 39 | 39 |
| Fairbanks AR pf | 97 | 97 | 97 | 97 |
| Fairbanks AS | 39 | 39 | 39 | 39 |
| Fairbanks AS pf | 97 | 97 | 97 | 97 |
| Fairbanks AT | 39 | 39 | 39 | 39 |
| Fairbanks AT pf | 97 | 97 | 97 | 97 |
| Fairbanks AU | 39 | 39 | 39 | 39 |
| Fairbanks AU pf | 97 | 97 | 97 | 97 |
| Fairbanks AV | 39 | 39 | 39 | 39 |
| Fairbanks AV pf | 97 | 97 | 97 | 97 |
| Fairbanks AW | 39 | 39 | 39 | 39 |
| Fairbanks AW pf | 97 | 97 | 97 | 97 |
| Fairbanks AX | 39 | 39 | 39 | 39 |
| Fairbanks AX pf | 97 | 97 | 97 | 97 |
| Fairbanks AY | 39 | 39 | 39 | 39 |
| Fairbanks AY pf | 97 | 97 | 97 | 97 |
| Fairbanks AZ | 39 | 39 | 39 | 39 |
| Fairbanks AZ pf | 97 | 97 | 97 | 97 |
| Fairbanks BA | 39 | 39 | 39 | 39 |
| Fairbanks BA pf | 97 | 97 | 97 | 97 |
| Fairbanks BB | 39 | 39 | 39 | 39 |
| Fairbanks BB pf | 97 | 97 | 97 | 97 |
| Fairbanks BC | 39 | 39 | 39 | 39 |
| Fairbanks BC pf | 97 | 97 | 97 | 97 |
| Fairbanks BD | 39 | 39 | 39 | 39 |
| Fairbanks BD pf | 97 | 97 | 97 | 97 |
| Fairbanks BE | 39 | 39 | 39 | 39 |
| Fairbanks BE pf | 97 | 97 | 97 | 97 |
| Fairbanks BF | 39 | 39 | 39 | 39 |
| Fairbanks BF pf | 97 | 97 | 97 | 97 |
| Fairbanks BG | 39 | 39 | 39 | 39 |
| Fairbanks BG pf | 97 | 97 | 97 | 97 |
| Fairbanks BH | 39 | 39 | 39 | 39 |
| Fairbanks BH pf | 97 | 97 | 97 | 97 |
| Fairbanks BI | 39 | 39 | 39 | 39 |
| Fairbanks BI pf | 97 | 97 | 97 | 97 |
| Fairbanks BJ | 39 | 39 | 39 | 39 |
| Fairbanks BJ pf | 97 | 97 | 97 | 97 |
| Fairbanks BK | 39 | 39 | 39 | 39 |
| Fairbanks BK pf | 97 | 97 | 97 | 97 |
| Fairbanks BL | 39 | 39 | 39 | 39 |
| Fairbanks BL pf | 97 | 97 | 97 | 97 |
| Fairbanks BM | 39 | 39 | 39 | 39 |
| Fairbanks BM pf | 97 | 97 | 97 | 97 |
| Fairbanks BN | 39 | 39 | 39 | 39 |
| Fairbanks BN pf | 97 | 97 | 97 | 97 |
| Fairbanks BO | 39 | 39 | 39 | 39 |
| Fairbanks BO pf | 97 | 97 | 97 | 97 |
| Fairbanks BP | 39 | 39 | 39 | 39 |
| Fairbanks BP pf | 97 | 97 | 97 | 97 |
| Fairbanks BQ | 39 | 39 | 39 | 39 |
| Fairbanks BQ pf | 97 | 97 | 97 | 97 |
| Fairbanks BR | 39 | 39 | 39 | 39 |
| Fairbanks BR pf | 97 | 97 | 97 | 97 |
| Fairbanks BS | 39 | 39 | 39 | 39 |
| Fairbanks BS pf | 97 | 97 | 97 | 97 |
| Fairbanks BT | 39 | 39 | 39 | 39 |
| Fairbanks BT pf | 97 | 97 | 97 | 97 |
| Fairbanks BU | 39 | 39 | 39 | 39 |
| Fairbanks BU pf | 97 | 97 | 97 | 97 |
| Fairbanks BV | 39 | 39 | 39 | 39 |
| Fairbanks BV pf | 97 | 97 | 97 | 97 |
| Fairbanks BW | 39 | 39 | 39 | 39 |
| Fairbanks BW pf | 97 | 97 | 97 | 97 |
| Fairbanks BX | 39 | 39 | 39 | 39 |
| Fairbanks BX pf | 97 | 97 | 97 | 97 |
| Fairbanks BY | 39 | 39 | 39 | 39 |
| Fairbanks BY pf | 97 | 97 | 97 | 97 |
| Fairbanks BZ | 39 | 39 | 39 | 39 |
| Fairbanks BZ pf | 97 | 97 | 97 | 97 |
| Fairbanks CA | 39 | 39 | 39 | 39 |
| Fairbanks CA pf | 97 | 97 | 97 | 97 |
| Fairbanks CB | 39 | 39 | 39 | 39 |
| Fairbanks CB pf | 97 | 97 | 97 | 97 |
| Fairbanks CC | 39 | 39 | 39 | 39 |
| Fairbanks CC pf | 97 | 97 | 97 | 97 |
| Fairbanks CD | 39 | 39 | 39 | 39 |
| Fairbanks CD pf | 97 | 97 | 97 | 97 |
| Fairbanks CE | 39 | 39 | 39 | 39 |
| Fairbanks CE pf | 97 | 97 | 97 | 97 |
| Fairbanks CF | 39 | 39 | 39 | 39 |
| Fairbanks CF pf | 97 | 97 | 97 | 97 |
| Fairbanks CG | 39 | 39 | 39 | 39 |
| Fairbanks CG pf | 97 | 97 | 97 | 97 |
| Fairbanks CH | 39 | 39 | 39 | 39 |
| Fairbanks CH pf | 97 | 97 | 97 | 97 |
| Fairbanks CI | 39 | 39 | 39 | 39 |
| Fairbanks CI pf | 97 | 97 | 97 | 97 |
| Fairbanks CJ | 39 | 39 | 39 | 39 |
| Fairbanks CJ pf | 97 | 97 | 97 | 97 |
| Fairbanks CK | 39 | 39 | 39 | 39 |
| Fairbanks CK pf | 97 | 97 | 97 | 97 |
| Fairbanks CL | 39 | 39 | 39 | 39 |
| Fairbanks CL pf | 97 | 97 | 97 | 97 |
| Fairbanks CM | 39 | 39 | 39 | 39 |
| Fairbanks CM pf | 97 | 97 | 97 | 97 |
| Fairbanks CN | 39 | 39 | 39 | 39 |
| Fairbanks CN pf | 97 | 97 | 97 | 97 |
| Fairbanks CO | 39 | 39 | 39 | 39 |
| Fairbanks CO pf | 97 | 97 | 97 | 97 |
| Fairbanks CP | 39 | 39 | 39 | 39 |
| Fairbanks CP pf | 97 | 97 | 97 | 97 |
| Fairbanks CQ | 39 | 39 | 39 | 39 |
| Fairbanks CQ pf | 97 | 97 | 97 | 97 |
| Fairbanks CR | 39 | 39 | 39 | 39 |
| Fairbanks CR pf | 97 | 97 | 97 | 97 |
| Fairbanks CS | 39 | 39 | 39 | 39 |
| Fairbanks CS pf | 97 | 97 | 97 | 97 |
| Fairbanks CT | 39 | 39 | 39 | 39 |
| Fairbanks CT pf | 97 | 97 | 97 | 97 |
| Fairbanks CU | 39 | 39 | 39 | 39 |
| Fairbanks CU pf | 97 | 97 | 97 | 97 |
| Fairbanks CV | 39 | 39 | 39 | 39 |
| Fairbanks CV pf | 97 | 97 | 97 | 97 |
| Fairbanks CW | 39 | 39 | 39 | 39 |
| Fairbanks CW pf | 97 | 97 | 97 | 97 |
| Fairbanks CX | 39 | 39 | 39 | 39 |
| Fairbanks CX pf | 97 | 97 | 97 | 97 |
| Fairbanks CY | 39 | 39 | 39 | 39 |
| Fairbanks CY pf | 97 | 97 | 97 | 97 |
| Fairbanks CZ | 39 | 39 | 39 | 39 |
| Fairbanks CZ pf | 97 | 97 | 97 | 97 |
| Fairbanks DA | 39 | 39 | 39 | 39 |
| Fairbanks DA pf | 97 | 97 | 97 | 97 |
| Fairbanks DB | 39 | 39 | 39 | 39 |
| Fairbanks DB pf | 97 | 97 | 97 | 97 |
| Fairbanks DC | 39 | 39 | 39 | 39 |
| Fairbanks DC pf | 97 | 97 | 97 | 97 |
| Fairbanks DD | 39 | 39 | 39 | 39 |
| Fairbanks DD pf | 97 | 97 | 97 | 97 |
| Fairbanks DE | 39 | 39 | 39 | 39 |
| Fairbanks DE pf | 97 | 97 | 97 | 97 |
| Fairbanks DF | 39 | 39 | 39 | 39 |
| Fairbanks DF pf | 97 | 97 | 97 | 97 |
| Fairbanks DG | 39 | 39 | 39 | 39 |
| Fairbanks DG pf | 97 | 97 | 97 | 97 |
| Fairbanks DH | 39 | 39 | 39 | 39 |
| Fairbanks DH pf | 97 | 97 | 97 | 97 |
| Fairbanks DI | 39 | 39 | 39 | 39 |
| Fairbanks DI pf | 97 | 97 | 97 | 97 |
| Fairbanks DJ | 39 | 39 | 39 | 39 |
| Fairbanks DJ pf | 97 | 97 | 97 | 97 |
| Fairbanks DK | 39 | 39 | 39 | 39 |
| Fairbanks DK pf | 97 | 97 | 97 | 97 |
| Fairbanks DL | 39 | 39 | 39 | 39 |
| Fairbanks DL pf | 97 | 97 | 97 | 97 |
| Fairbanks DM | 39 | 39 | 39 | 39 |
| Fairbanks DM pf | 97 | 97 | 97 | 97 |
| Fairbanks DN | 39 | 39 | 39 | 39 |
| Fairbanks DN pf | 97 | 97 | 97 | 97 |
| Fairbanks DO | 39 | 39 | 39 | 39 |
| Fairbanks DO pf | 97 | 97 | 97 | 97 |
| Fairbanks DP | 39 | 39 | 39 | 39 |
| Fairbanks DP pf | 97 | 97 | 97 | 97 |
| Fairbanks DQ | 39 | 39 | 39 | 39 |
| Fairbanks DQ pf | 97 | 97 | 97 | 97 |
| Fairbanks DR | 39 | 39 | 39 | 39 |
| Fairbanks DR pf | 97 | 97 | 97 | 97 |
| Fairbanks DS | 39 | 39 | 39 | 39 |
| Fairbanks DS pf | 97 | 97 | 97 | 97 |
| Fairbanks DT | 39 | 39 | 39 | 39 |
| Fairbanks DT pf | 97 | 97 | 97 | 97 |
| Fairbanks DU | 39 | 39 | 39 | 39 |
| Fairbanks DU pf | 97 | 97 | 97 | 97 |
| Fairbanks DV | 39 | 39 | 39 | 39 |
| Fairbanks DV pf | 97 | 97 | 97 | 97 |
| Fairbanks DW | 39 | 39 | 39 | 39 |
| Fairbanks DW pf | 97 | 97 | 97 | 97 |
| Fairbanks DX | 39 | 39 | 39 | 39 |
| Fairbanks DX pf | 97 | 97 | 97 | 97 |
| Fairbanks DY | 39 | 39 | 39 | 39 |
| Fairbanks DY pf | 97 | 97 | 97 | 97 |
| Fairbanks DZ | 39 | 39 | 39 | 39 |
| Fairbanks DZ pf | 97 | 97 | 97 | 97 |
| Fairbanks EA | 39 | 39 | 39 | 39 |
| Fairbanks EA pf | 97 | 97 | 97 | 97 |
| Fairbanks EB | 39 | 39 | 39 | 39 |
| Fairbanks EB pf | 97 | 97 | 97 | 97 |
| Fairbanks EC | 39 | 39 | 39 | 39 |
| Fairbanks EC pf | 97 | 97 | 97 | 97 |
| Fairbanks ED | 39 | 39 | 39 | 39 |
| Fairbanks ED pf | 97 | 97 | 97 | 97 |
| Fairbanks EE | 39 | 39 | 39 | 39 |
| Fairbanks EE pf | 97 | 97 | 97 | 97 |
| Fairbanks EF | 39 | 39 | 39 | 39 |
| Fairbanks EF pf | 97 | 97 | 97 | 97 |
| Fairbanks EG | 39 | 39 | 39 | 39 |
| Fairbanks EG pf | 97 | 97 | 97 | 97 |
| Fairbanks EH | 39 | 39 | 39 | 39 |
| Fairbanks EH pf | 97 | 97 | 97 | 97 |
| Fairbanks EI | 39 | 39 | 39 | 39 |
| Fairbanks EI pf | 97 | 97 | 97 | 97 |
| Fairbanks EJ | 39 | 39 | 39 | 39 |
| Fairbanks EJ pf | 97 | 97 | 97 | 97 |
| Fairbanks EK | 39 | 39 | 39 | 39 |
| Fairbanks EK pf | 97 | 97 | 97 | 97 |
| Fairbanks EL | 39 | 39 | 39 | 39 |
| Fairbanks EL pf | 97 | 97 | 97 | 97 |
| Fairbanks EM | 39 | 39 | 39 | 39 |
| Fairbanks EM pf | 97 | 97 | 97 | 97 |
| Fairbanks EN | 39 | 39 | 39 | 39 |
| Fairbanks EN pf | 97 | 97 | 97 | 97 |
| Fairbanks EO | 39 | 39 | 39 | 39 |
| Fairbanks EO pf | 97 | 97 | 97 | 97 |
| Fairbanks EP | 39 | 39 | 39 | 39 |
| Fairbanks EP pf | 97 | 97 | 97 | 97 |
| Fairbanks EQ | 39 | 39 | 39 | 39 |
| Fairbanks EQ pf | 97 | 97 | 97 | 97 |
| Fairbanks ER | 39 | 39 | 39 | 39 |
| Fairbanks ER pf | 97 | 97 | 97 | 97 |
| Fairbanks ES | 39 | 39 | 39 | 39 |
| Fairbanks ES pf | 97 | 97 | 97 | 97 |
| Fairbanks ET | 39 | 39 | 39 | 39 |
| Fairbanks ET pf | 97 | 97 | 97 | 97 |
| Fairbanks EU | 39 | 39 | 39 | 39 |
| Fairbanks EU pf | 97 | 97 | 97 | 97 |
| Fairbanks EV | 39 | 39 | 39 | 39 |
| Fairbanks EV pf | 97 | 97 | 97 | 97 |
| Fairbanks EW | 39 | 39 | 39 | 39 |
| Fairbanks EW pf | 97 | 97 | 97 | 97 |
| Fairbanks EX | 39 | 39 | 39 | 39 |
| Fairbanks EX pf | 97 | 97 | 97 | 97 |
| Fairbanks EY | 39 | 39 | 39 | 39 |
| Fairbanks EY pf | 97 | 97 | 97 | 97 |
| Fairbanks EZ | 39 | 39 | 39 | 39 |
| Fairbanks EZ pf | 97 | 97 | 97 | 97 |
| Fairbanks FA | 39 | 39 | 39 | 39 |
| Fairbanks FA pf | 97 | 97 | 97 | 97 |
| Fairbanks FB | 39 | 39 | 39 | 39 |
| Fairbanks FB pf | 97 | 97 | 97 | 97 |
| Fairbanks FC | 39 | 39 | 39 | 39 |
| Fairbanks FC pf | 97 | 97 | 97 | 97 |
| Fairbanks FD | 39 | 39 | 39 | 39 |
| Fairbanks FD pf | 97 | 97 | 97 | 97 |
| Fairbanks FE | 39 | 39 | 39 | 39 |
| Fairbanks FE pf | 97 | 97 | 97 | 97 |
| Fairbanks FF | 39 | 39 | 39 | 39 |
| Fairbanks FF pf | 97 | 97 | 97 | 97 |
| Fairbanks FG | 39 | 39 | 39 | 39 |
| Fairbanks FG pf | 97 | 97 | 97 | 97 |
| Fairbanks FH | 39 | 39 | 39 | 39 |
| Fairbanks FH pf | 97 | 97 | 97 | 97 |
| Fairbanks FI | 39 | 39 | 39 | 39 |
| Fairbanks FI pf | 97 | 97 | 97 | 97 |
| Fairbanks FJ | 39 | 39 | 39 | 39 |
| Fairbanks FJ pf | 97 | 97 | 97 | 97 |
| Fairbanks FK | 39 | 39 | 39 | 39 |
| Fairbanks FK pf | 97 | 97 | 97 | 97 |
| Fairbanks FL | 39 | 39 | 39 | 39 |
| Fairbanks FL pf | 97 | 97 | 97 | 97 |
| Fairbanks FM | 39 | 39 | 39 | 39 |
| Fairbanks FM pf | 97 | 97 | 97 | 97 |
| Fairbanks FN | 39 | 39 | 39 | 39 |
| Fairbanks FN pf | 97 | 97 | 97 | 97 |
| Fairbanks FO | 39 | 39 | 39 | 39 |
| Fairbanks FO pf | 97 | 97 | 97 | 97 |
| Fairbanks FP | 39 | 39 | 39 | 39 |
| Fairbanks FP pf | 97 | 97 | 97 | 97 |
| Fairbanks FQ | 39 | 39 | 39 | 39 |
| Fairbanks FQ pf | 97 | 97 | 97 | 97 |
| Fairbanks FR | 39 | 39 | 39 | 39 |
| Fairbanks FR pf | 97 | 97 | 97 | 97 |
| Fairbanks FS | 39 | 39 | 39 | 39 |
| Fairbanks FS pf | 97 | 97 | 97 | 97 |
| Fairbanks FT | 39 | 39 | 39 | 39 |
| Fairbanks FT pf | 97 | 97 | 97 | 97 |
| Fairbanks FU | 39 | 39 | 39 | 39 |
| Fairbanks FU pf | 97 | 97 | 97 | 97 |
| Fairbanks FV | 39 | 39 | 39 | 39 |
| Fairbanks FV pf | 97 | 97 | 97 | 97 |
| Fairbanks FW | 39 | 39 | 39 | 39 |
| Fairbanks FW pf | 97 | 97 | 97 | 97 |
| Fairbanks FX | 39 | 39 | 39 | 39 |
| Fairbanks FX pf | 97 | 97 | 97 | 97 |
| Fairbanks FY | 39 | 39 | 39 | 39 |
| Fairbanks FY pf | 97 | 97 | 97 | 97 |
| Fairbanks FZ | 39 | 39 | 39 | 39 |
| Fairbanks FZ pf | 97 | 97 | 97 | 97 |
| Fairbanks GA | 39 | 39 | 39 | 39 |
| Fairbanks GA pf | 97 | 97 | 97 | 97 |
| Fairbanks GB | 39 | 39 | 39 | 39 |
| Fairbanks GB pf | 97 | 97 | 97 | 97 |
| Fairbanks GC | 39 | 39 | 39 | 39 |
| Fairbanks GC pf | 97 | 97 | 97 | 97 |
| Fairbanks GD | 39 | 39 | 39 | 39 |
| Fairbanks GD pf | 97 | 97 | 97 | 97 |
| Fairbanks GE | 39 | 39 | 39 | 39 |
| Fairbanks GE pf | 97 | 97 | 97 | 97 |
| Fairbanks GF | 39 | 39 | 39 | 39 |
| Fairbanks GF pf | 97 | 97 | 97 | 97 |
| Fairbanks GG | 39 | 39 | 39 | 39 |
| Fairbanks GG pf | 97 | 97 | 97 | 97 |
| Fairbanks GH | 39 | 39 | 39 | 39 |
| Fairbanks GH pf | 97 | 97 | 97 | 97 |
| Fairbanks GI | 39 | 39 | 39 | 39 |
| Fairbanks GI pf | 97 | 97 | 97 | 97 |
| Fairbanks GJ | 39 | 39 | 39 | 39 |
| Fairbanks GJ pf | 97 | 97 | 97 | 97 |
| Fairbanks GK | 39 | 39 | 39 | 39 |
| Fairbanks GK pf | 97 | 97 | 97 | 97 |
| Fairbanks GL | 39 | 39 | 39 | 39 |
| Fairbanks GL pf | 97 | 97 | 97 | 97 |
| Fairbanks GM | 39 | 39 | 39 | 39 |
| Fairbanks GM pf | 97 | 97 | 97 | 97 |
| Fairbanks GN | 39 | 39 | 39 | 39 |
| Fairbanks GN pf | 97 | 97 | 97 | 97 |
| Fairbanks GO | 39 | 39 | 39 | 39 |
| Fairbanks GO pf | 97 | 97 | 97 | 97 |
| Fairbanks GP | 39 | 39 | 39 | 39 |
| Fairbanks GP pf | 97 | 97 | 97 | 97 |
| Fairbanks GQ | 39 | 39 | 39 | 39 |
| Fairbanks GQ pf | 97 | 97 | 97 | 97 |
| Fairbanks GR | 39 | 39 | 39 | 39 |
| Fairbanks GR pf | 97 | 97 | 97 | 97 |
| Fairbanks GS | 39 | 39 | 39 | 39 |
| Fairbanks GS pf | 97 | 97 | 97 | 97 |
| Fairbanks GT | 39 | 39 | 39 | 39 |
| Fairbanks GT pf | 97 | 97 | 97 | 97 |
| Fairbanks GU | 39 | 39 | 39 | 39 |
| Fairbanks GU pf | 97 | 97 | 97 | 97 |
| Fairbanks GV | 39 | 39 | 39 | 39 |
| Fairbanks GV pf | 97 | 97 | 97 | 97 |
| Fairbanks GW | 39 | 39 | 39 | 39 |
| Fairbanks GW pf | 97 | 97 | 97 | 97 |
| Fairbanks GX | 39 | 39 | 39 | 39 |
| Fairbanks GX pf | 97 | 97 | 97 | 97 |
| Fairbanks GY | 39 | 39 | 39 | 39 |
| Fairbanks GY pf | 97 | 97 | 97 | 97 |
| Fairbanks GZ | 39 | 39 | 39 | 39 |
| Fairbanks GZ pf | 97 | 97 | 97 | 97 |
| Fairbanks HA | 39 | 39 | 39 | 39 |
| Fairbanks HA pf | 97 | 97 | 97 | 97 |
| Fairbanks HB | 39 | 39 | 39 | 39 |
| Fairbanks HB pf | 97 | 97 | 97 | 97 |
| Fairbanks HC | 39 | 39 | 39 | 39 |
| Fairbanks HC pf | 97 | 97 | 97 | 97 |
| Fairbanks HD | 39 | 39 | 39 | 39 |
| Fairbanks HD pf | 97 | 97 | 97 | 97 |
| Fairbanks HE | 39 | 39 | 39 | 39 |
| Fairbanks HE pf | 97 | 97 | 97 | 97 |
| Fairbanks HF | 39 | 39 | 39 | 39 |
| Fairbanks HF pf | 97 | 97 | 97 | 97 |
| Fairbanks HG | 39 | 39 | 39 | 39 |
| Fairbanks HG pf | 97 | 97 | 97 | 97 |
| Fairbanks HH | 39 | 39 | 39 | 39 |
| Fairbanks HH pf | 97 | 97 | 97 | 97 |
| Fairbanks HI | 39 | 39 | 39 | 39 |
| Fairbanks HI pf | 97 | 97 | 97 | 97 |
| Fairbanks HJ | 39 | 39 | 39 | 39 |
| Fairbanks HJ pf | 97 | 97 | 97 | 97 |
| Fairbanks HK | 39 | 39 | 39 | 39 |
| Fairbanks HK pf | 97 | 97 | 97 | 97 |
| Fairbanks HL | 39 | 39 | 39 | 39 |
| Fairbanks HL pf | 97 | 97 | 97 | 97 |
| Fairbanks HM | 39 | 39 | 39 | 39 |
| Fairbanks HM pf | 97 | 97 | 97 | 97 |
| Fairbanks HN | 39 | 39 | 39 | 39 |
| Fairbanks HN pf | 97 | 97 | 97 | 97 |
| Fairbanks HO | 39 | 39 | 39 | 39 |
| Fairbanks HO pf | 97 | 97 | 97 | 97 |
| Fairbanks HP | 39 | 39 | 39 | 39 |
| Fairbanks HP pf | 97 | 97 | 97 | 97 |
| Fairbanks HQ | 39 | 39 | 39 | 39 |
| Fairbanks HQ pf | 97 | 97 | 97 | 97 |
| Fairbanks HR | 39 | 39 | 39 | 39 |
| Fairbanks HR pf | 97 | 97 | 97 | 97 |
| Fairbanks HS | 39 | 39 | 39 | 39 |
| Fairbanks HS pf | 97 | 97 | 97 | 97 |
| Fairbanks HT | 39 | 39 | 39 | 39 |
| Fairbanks HT pf | 97 | 97 | 97 | 97 |
| Fairbanks HU | 39 | 39 | 39 | 39 |
| Fairbanks HU pf | 97 | 97 | 97 | 97 |
| Fairbanks HV | 39 | 39 | 39 | 39 |
| Fairbanks HV pf | 97 | 97 | 97 | 97 |
| Fairbanks HW | 39 | 39 | 39 | 39 |
| Fairbanks HW pf | 97 | 97 | 97 | 97 |
| Fairbanks HX | 39 | 39 | 39 | 39 |
| Fairbanks HX pf | 97 | 97 | 97 | 97 |
| Fairbanks HY | 39 | 39 | 39 | 39 |
| Fairbanks HY pf | 97 | 97 | 97 | 97 |
| Fairbanks HZ | 39 | 39 | 39 | 39 |
| Fairbanks HZ pf | 97 | 97 | 97 | 97 |
| Fairbanks IA | 39 | 39 | 39 | 39 |
| Fairbanks IA pf | 97 | 97 | 97 | 97 |
| Fairbanks IB | 39 | 39 | 39 | 39 |
| Fairbanks IB pf | 97 | 97 | 97 | 97 |
| Fairbanks IC | 39 | 39 | 39 | 39 |
| Fairbanks I

# Classified Ads are Hustling Helpers—They'll Sell Anything!

## Announcements

Phone Ads to American—Liberty 4000

### Strayed, Lost, Found 19

FOUND BY THE POLICE: Auto tires, spare; also one car. Owners, Packard body, 6-27 seats; Mass. Reg. No. 238-127. Ford—Lady's red alligator skin p. b. nearly Franklin s. bankbook in name of Beatrice Glen, ave. Call Liberty 4,000. Ask for Miss Hall.

LOST—Last Boston Terrier answers to Dusty; white face and muzzle; white collar about white paws; ears cut; ex. Ward Ehrich 1200 J. Ave., city.

LOST—Saturday, paper blue collar; reward paid if returned to 191 Marlboro St., Boston. Tel. Back Bay 2000.

LOST—Small white bulldog, collar; reward. Return to 1 Bellevue Pl., Somerville. Call Somerville 3567 W.

LOST—Last Sunday, yellow fairly large, without collar; no identification; reward if returned to 1 Bellevue Pl., Somerville. Call Somerville 3567 W.

LOST—Between Dorchester and Boston, last Thursday, pocketbook containing money and valuable papers. Finder please return to 74 Dorchester Ave., Boston. Reward.

LOST—Bunch of keys; tag with name and address. Finder, let Liberty 4000 have same. Reward.

LOST—Black, white, tricolor female mon. Answers to "Peggy." Reward. Mary Hart, 1347 Dorchester Ave., Dorchester.

LOST—WATCH: Ang. bracelet; initials B. F. B. Reward. Return to Beatrice Fay, 7 Hollis St., Jamaica Plain. Tel. Jamaica 1096-W.

LOST—Near Wollaston, pocketbook containing money and valuable papers. Finder please return to 1 Bellevue Pl., Somerville. Reward.

LOST—Between Quincy and Boston, last Thursday, pocketbook containing money and valuable papers. Finder please return to 1 Bellevue Pl., Somerville. Reward.

LOST—Saturday, white

A good, clean newspaper with the largest home delivered circulation in New England.

# BOSTON SUNDAY EVENING AMERICAN

Buy New England goods—support New England industries—best in the world.

## Clemenceau Tells America the Plain Truth

Clemenceau, wonderful old Tiger of France, makes a statement which should interest all Americans, particularly since the government at Washington is now engaged in the greatest piece of nullification in our history—the projection of this nation into the League of Nations through the World Court, its little decoy.

Clemenceau says that "Woodrow Wilson did not understand Europe!"

This is precisely what the American people thought and precisely what the American people said in the election of 1920, and again in the election of 1924, when they buried the League of Nations and everything related to it beneath an avalanche of ballots.

One can understand why Woodrow Wilson did not understand Europe in his day, but one cannot understand why any American in his right mind cannot understand Europe now.

When Mr. Wilson went abroad he stepped into an epoch of delirium. Europe hailed him as Victory incarnate. In him millions were pleased to discover all our nation gave, all our soldiers did. The kingly habit was in the blood of Europe's people, and it got into Mr. Wilson's blood at the end. He floated upon a shoreless sea of adulation, one which would have drowned the self-possession of almost any man.

Cities and States bowed down before him; he heard nothing but flattery; he inhaled nothing but incense; he could walk nowhere except upon flowers, and there came into his mind the vision of making the whole world over, according to a better plan.

Mr. Wilson thought he saw the real Europe in that rose-tossing frenzy, but he did not. We have seen the real Europe in this epithet-tossing period, when Uncle Sam has been stripped of his former halo and branded as a Shylock!

Clemenceau thought he saw the real France in the weeping form which implored deliverance when the Germans hammered at the gates of Paris, but he did not. Clemenceau did see the real France in that later day, when, after he had saved her, she drove him from power!

The American people, wiser in the instinct of millions of minds than their temporary leaders, understand Europe even better now than they did in 1920 or in 1924, but they do not understand—they cannot understand—their own Senators who now misrepresent the sentiment of the people.

Wilson was intoxicated by the adulation of a world, but these Senators who betray their States have no such romantic extenuation. For them no public holidays have been declared, no parks dedicated, no flowers plucked, no incense burned.

The Democratic Senators are prepared to do this World Court wrong simply because Woodrow Wilson asked it—Wilson, who, in the words of Clemenceau, "did not understand Europe!"

And against their own best judgment the majority of the Republican Senators are prepared to do this thing because President Coolidge asks it.

United States Senators are not elected to represent the President; United States Senators are elected to represent the people who sent them to Washington!

And we remind all Senators that while the imperfections of our democracy may, for the hour, place them beyond the power of those who made them, the day of reckoning shall come and for many it shall come soon, and those who have been false to America shall return to the obscurity from which they came and return to stay!

## Henry Ford's Knees and Ankles Are Young

Which Proves That He Is Young. Watch Your Knees.

Doctors tell you that a man is "as old as his arteries." That refers to the average man, who is usually old TOO SOON. His chances depend on the condition of his arteries. If they have hardened, lost elasticity and therefore check the flow of the blood, creating what is wrongly called "blood pressure," since it is really ARTERY PRESSURE, then his days are short.

But with the man that grows old normally the question is not about the arteries, but rather about the whole working machine.

For the right kind of man drifting toward what is called "old age," the KNEES and the ANKLES indicate the physical condition.

If a man of fifty or sixty finds it painful to "squat down on his hunkies" and is unable to struggle to his feet again, without using his hands on a chair or on the edge of a bath tub, then old age is overtaking him.

If a man tries to skate as he did in his boyhood and his ankles ache and turn over and his knees lack elasticity, then he is growing old.

If a man raising his arms up straight in the air bends forward, drawing in his stomach, keeping his knees stiff, and finds that he cannot go down to the floor with his finger tips, that is the beginning of old age.

You have seen pictures of Henry Ford skating and dancing old-fashioned dances.

He puts on his SKATES FOR HIMSELF, no protruding stomach about HIS makeup.

Between Henry Ford's head and his feet there is no accumulation of unnecessary fat, no *embonpoint* to prevent seeing his own shoes.

In old age, BEWARE OF FAT.

Eat carefully, exercise regularly, never VIOLENTLY.

WATCH YOUR JOINTS. They will retain their flexibility if you do not stop using them. Walk, run, stoop down, bend over, but do nothing VIOLENTLY, when you are past forty years old.

There is another kind of stiffness that has nothing to do with the joints and that stiffness is IN THE BRAIN.

We all keep on breathing, eating; some of us keep on exercising. Not one in a hundred keeps on THINKING.

If you keep your BRAIN exercised, all of its "joints" working easily, you are to be envied even though your knees get stiff, your stomach big, your arteries hard and your ankles weak.

## The Devil's Dish! -:- -:- It's the Same Old League of Nations' Stew Warmed Over -:- -:- By T. E. Powers

## VENUS CALENDAR OF THE MAYAS

By Garret P. Serviss,
Noted Astronomer and Writer on Scientific Topics of Popular Interest.

DR. H. J. SPINDEN, of Harvard, has brought to light the existence of a "Venus calendar" invented and used by that mysterious ancient American people, the Mayas of Yucatan.

Venus is enough nearly the size of all the world just now, playing her brilliant role of evening star, so that the announcement of the discovery comes at a time when additional interest may be added to it by the bodily presence of the splendid celestial object to which it relates.

Five or six hundred years before Christ, the strange Central American people who constructed those now forest-hidden and tenantless temples and pyramids, and carved the impressive but hideous images of their gods, which are said to make one shudder as with a nightmare, watched Venus with an intentness exceeding that of most astronomers today, and noted every one of her changes with extraordinary accuracy. Their observations, and good mathematics, had enabled them calculated the length of Venus's movements with admirable exactitude.

### Remarkable Results.

They were great permuters, and with their permutations and combinations they produced remarkable results in relating their system of months and days to the natural year, and perhaps nobody has ever dealt more successfully than they with the refractory ranks of the days which refuse absolutely to keep perfect step with either the lunar month or the solar year. They knew as well as we do that there are about 365¼ days in a year.

Dr. Spinden has succeeded in hitching their chronology with ours in ways which promise to throw much light upon their mysterious history and their yet undeciphered inscriptions. The Venus calendar was only one of their inventions concerning time keeping.

They also used practically the same device that Europeans have so often pictured themselves upon since the sixteenth century, that namely, of a continuous record of the days, numbering on a fixed epoch and running in regular numerical order straight up to the present. This is illustrated by our Julian period and Julian day number, which astronomers have found to be invaluable in avoiding chronological confusion.

The epoch, i. e., the point of commencement used for the Julian system, is the date January 1, A. D., 4713. Each Julian period consists of 7,980 Julian years of 365¼ days each. The year 1928 is the 6,635th year of the Julian period. January 1, 1928, is the 2,424,512th day from the beginning of the Julian period.

The Mayas did not do what Julius Caesar did many centuries later. They did not try to keep the months fixed in position by such a device as leap year, but they let them move along forward, nevertheless, where they were with reference to the seasons by the aid of a day-counting device similar to that of the Julian period.

The perfectioning of their calendar seems to have been the work of a great genius, and this great man turns out to have been the famous Quetzalcoatl, whose formidable name is not very long known in connection with hideous carvings identified with a "snake-god," and who is also heralded as a great Toltec scholar and leader.

### Darkened Efforts.

So every new chapter of the past that research opens for us repeats the same story, viz., that the great lapse of progress are made not by the average intelligence of the mass of mankind, and not by the combined intelligence of the minor leaders of the masses, but by the singular powers of some extraordinary genius.

The unpleasing thing in this resurrected history of a wonderful race which did so much to honor the western world long centuries before the eastern world knew of its existence, is the evidence that superstition darkened all of its intellectual efforts, as it darkened those of ancient Assyria, Chaldea and Egypt.

## LISTEN, WORLD!

Reg. U. S. Patent Office

By Elsie Robinson

MYRTLE wants to know how she can "acquire a taste for good books." There are several reasons why Myrtle should acquire this taste as speedily as possible. She has married a young newspaper man whose family and friends all have a genuine love for fine writing and stimulating thought.

It is a very alluring new world to Myrtle. Hitherto she has lived with people whose idea of a successful evening was to sit back the rug and put a can of beer under their hop to it. A surprising bunch of Live Wires who never had a thought in the Hippy tippy.

Then Myrtle suddenly fell in love with one of those despised High Hats and now she finds herself stranded. They all try to be nice to her, but nevertheless she feels as if she had dropped into another world.

"Dale, you would think I was a perfect dumbbell the way I sit around. They might as well be talking Chinese for all of me. I've got a lot of the books they talk about and decided I would wise myself up. But honest, they gave me a pain in the neck. I suppose I am an awful low brow, Dale, but I couldn't see a thing to them.

"I always was crazy about reading, too. But my idea of reading is a nice, snappy love story or else a thrilling detective novel—nothing else will hold my interest."

Myrtle is an honest little soul. Many more of us get "a pain in the neck" when we try to read "high hat books," but were afraid to acknowledge it. Let the desire to read those books persist. We won't be held to our own value if we could read them. And it humiliates us to feel that we can't read them. Yet how in heck are we going to really like to read them?

The first step toward learning to like good books is to understand what good books really are.

Good books are not collections of long words and tiresome thoughts. They are cross sections of life.

Good books are really much nearer to life than bad books.

For example, Tolstoy's "Anna Karenina" is an infinitely more thrilling account of the feeling and life of a fallen woman than the most lurid sex novel of the day. It is more thrilling because it shows you what actually happened to Anna and what would actually happen to ninety-nine women out of a hundred instead of presenting the imaginary endeavors of some impossible giddy female.

Good books help you fight trouble, action and without yourself. They help you build power. They help you find happiness. They set you free.

(Copyright, 1928, by King Features Syndicate, Inc.)

## MEDBURY SAYS—

By John P. Medbury

ACCORDING to magazine advertisements a man should have to have good looks or brains to win a girl. All he needs is a saxophone.

WITH one of these musical instruments he has more parlors at his disposal than a burglar.

SOME men can win a girl with a ukulele, but a fellow with a saxophone can come along and take her away from him.

AS one guy said, "When I takes them away, they stay took."

PIANISTS are popular, too, but a fellow who goes out quite a lot can't carry a piano around with him.

ONE man lost his girl by trying to read Shakespeare to her. He won her back the next evening by shaving and playing "Bobbed-haired mama, come give your bobbed-head daddy a kiss."

SHE became so crazy about him that she even kept up the payments on his saxophone.

HE sold every volume of Touchstone, Dickens and Shakespeare and bought a bunch of musical instruments.

(Copyright, 1928, by King Features Syndicate, Inc.)

## SNATCHES OF STREET CONVERSATION

By DR. FRANK CRANE

THE amount of adventure and romance a person gets out of life is determined more from within than from without.

Such interesting adventures in the realm of the everyday as David Grayson and Maurice Maeterlinck have seen romance and beauty where others saw only the commonplace.

An author like de Maupassant creates a story that plumbs the depths of human nature from such an uninspiring object as a piece of string.

Whether you try to write stories or not a lot of enjoyment can be added to your life if you seek to see the interesting little things that most people miss.

If you have trained your imagination to see stories in little twists of the commonplace you will carry your own amusement with you.

Take for instance snatches of street conversations.

Have you ever been walking along the street, and overhearing a snatch of conversation by some passerby, in half a dozen words see revealed a little drama of life, an interesting character, or a fascinating quirk of human nature?

Here are a half dozen snatches of street conversation. See what kind of stories your imagination can work out from them.

1—One Jewish boy talking to another. "He didn't know the difference. He was only an Irish Mick!"

2—A tottering old man, pegging along on a cane, towed by a buxom, energetic, middle-aged woman. He wheezes: "I am trying to walk as fast as I can."

3—Two young women, one flashily dressed, the other carrying a crying baby. The one with the crying baby stops to comfort it. The other: "Leave him be, will you? Come on!"

4—A bent, white-haired old laborer carrying a big piece of iron pipe over his shoulder, says to a middle-aged companion: "Yes, sir, when anyone calls me 'old man' it makes me mad."

5—Before a Broadway hotel, 11:30 Sunday morning, a woman to a man who seems anxious to break away: "But, who are you going to call on at this hour of the morning? Nobody will be up yet."

6—One old man to another: "Yus, Sur, it's all right for a feller to go out with the girls. Adam couldn't live alone even in the Garden of Purridise!"

(Copyright, 1928, by the McClure Newspaper Syndicate.)

## ARE YOU ONE OF THOSE WHO ENJOY QUARRELING?

Do you enjoy quarrels?

Do you get tired of the quiet, uneventful life and welcome a wordy battle once in a while?

The fact that this results in pain and discomfiture for others involved does not cut any figure with you.

You long for a change—a little variety—and are willing to promote anything, even a quarrel, just to see how it will end.

Have you ever tried to analyze this trait?

You go along sometime in a sane, well-balanced, kind and thoughtful manner and then suddenly you develop a scrappy temper.

Because you got a kick out of an altercation you start one.

Often it results in serious combat.

After such an encounter you feel contrite but better.

But your friends feel decidedly worse, and your apologies cannot take back the sting of words you only half meant.

It is a mighty cruel form of amusement.

(Copyright, 1928, International Feature Service, Inc.)

## "You Said It, Marceline!"

By MARCELINE D'ALROY

ON "KISSING AND TECHNIQUE."

KISSING is AN ART.
Though one would
Never think it.
If MEN could only
KISS BETTER they
Could kiss MORE
WOMEN. That is
To say, they would
Have a BIGGER VARIETY
And END by kissing
LESS. Of course,
Men are NOT so
GREEDY for kisses as WOMEN
IMAGINE; for MANY women
Are as DISAPPOINTING
To MEN as MEN are
To WOMEN, which is
Saying a GOOD DEAL.
A KISS SHOULD BE
BORN of IMPULSE
(Like, for instance,
The kiss of a pretty
Woman receiving
A valuable gift).
OR, it should be born
Of a GREAT DESIRE
On THE MAN'S PART
To SHOW A WOMAN ALL
HE THINKS of her—for
BOTH of these occasions
Require TRUE TECHNIQUE
And—INSPIRE IT.

Copyright, 1928, Premier Syndicate, Inc.

## A WIFE'S MEDITATIONS

By Helen Rowland

ABOUT a hundred letters asking a question have come to me, "what makes a woman love a man."

* * *

If I knew the answer, dear heart, I should be somewhere in a palace on the Riviera, on a honeymoon with the Prince of Wales or Rudolph Valentino, instead of sitting here at my desk.

Helen Rowland

* * *

A man loves a woman for the same reasonless reason, for which a woman loves a man—"just because."

* * *

He will yearn by the women who would make him happy for life—and marry the one who will make him most miserable.

* * *

He will risk the life-long love of a queen of all the charms and virtues in the world, in order to flirt with a little two-spot, with a naughty little twinkle in her eye and a "gimme-complex."

* * *

He will exchange the Kohinoor of a great romance, for a string of cheap imitation glass-lead adventures and flirtations.

* * *

A woman with the face of a Madonna and the brilliancy of a Madame de Stael will leave him cold, while a little dumb-bell with a turned-up nose, a weak chin and a dimple, will leave him, trembling with emotion.

(Copyright, 1928, King Features Syndicate)